Александр НЕМТИН
Alexander NEMTIN

СТАРИННАЯ СЮИТА
ANCIENT SUITE

ДЛЯ ФОРТЕПИАНО
FOR PIANO

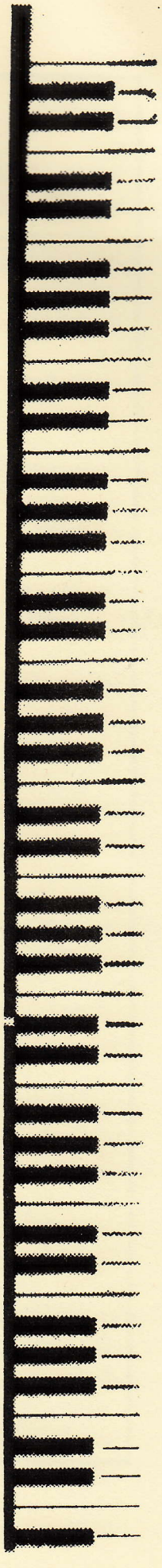

Содержание

1. PRAELUDIUM. ПРЕЛЮДИЯ. 3

2. ALLEMANDE. АЛЛЕМАНДА. 25

3. COURANTE. КУРАНТА. 28

4. SARABANDE. САРАБАНДА. 31

5. BOURRÉE I. БУРРЕ I. 38
BOURRÉE II. БУРРЕ II.....40

6. ARIA. АРИЯ. 42

7. GIGUE. ЖИГА. 45

Нотное издание

Александр Павлович Немтин

СТАРИННАЯ СЮИТА

для фортепиано

Редактор А. Вустин
Техн. редактор О. Кузнецова

Лицензия № 009.196 ЛК № 000315

Н/К

Форм. бум. 60x84$^{1}/_{8}$. Печ. л. 7,0.
Уч.-изд. л. 7,7. Изд. № 10450.
Цена договорная.

Издательский Дом "Композитор"
103006, Москва, К-6, Садовая-Триумфальная ул., 14-12

Александр НЕМТИН
Alexander NEMTIN

СТАРИННАЯ СЮИТА
ANCIENT SUITE

ДЛЯ ФОРТЕПИАНО
FOR PIANO

Москва • Moscow
ИЗДАТЕЛЬСКИЙ ДОМ «КОМПОЗИТОР»
KOMPOZITOR PUBLISHING HOUSE
2001

ББК 85.954.2
Н 50

Издание посвящено памяти **Александра Павловича НЕМТИНА** (1936—1999), гениального композитора, автора "Предварительного Действа" (по материалам Александра Скрябина), двух симфоний, электронной, хоровой, вокальной, камерной, фортепианной музыки.

Для концертирующих пианистов, студентов учебных музыкальных заведений, композиторов, музыковедов, любителей музыки.

Н $\frac{5206010100—055}{082(02)—2001}$ Без объявл.

© Издательский Дом "Композитор", 2001 г.

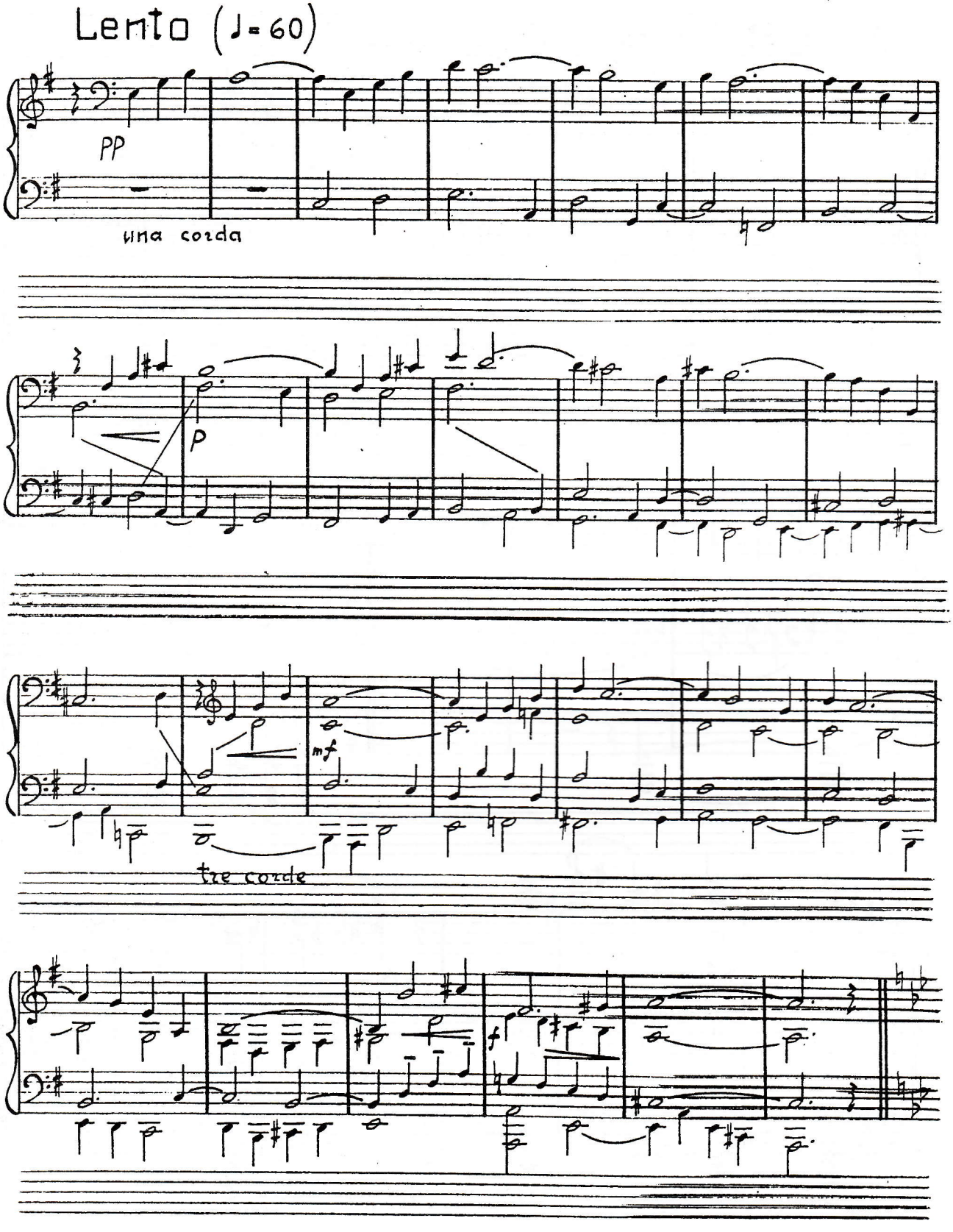
Lento (♩= 60)
PP
una corda
P
mf
tre corde
f

PRAELUDIUM. 1. ПРЕЛЮДИЯ.

А. НЕМТИН

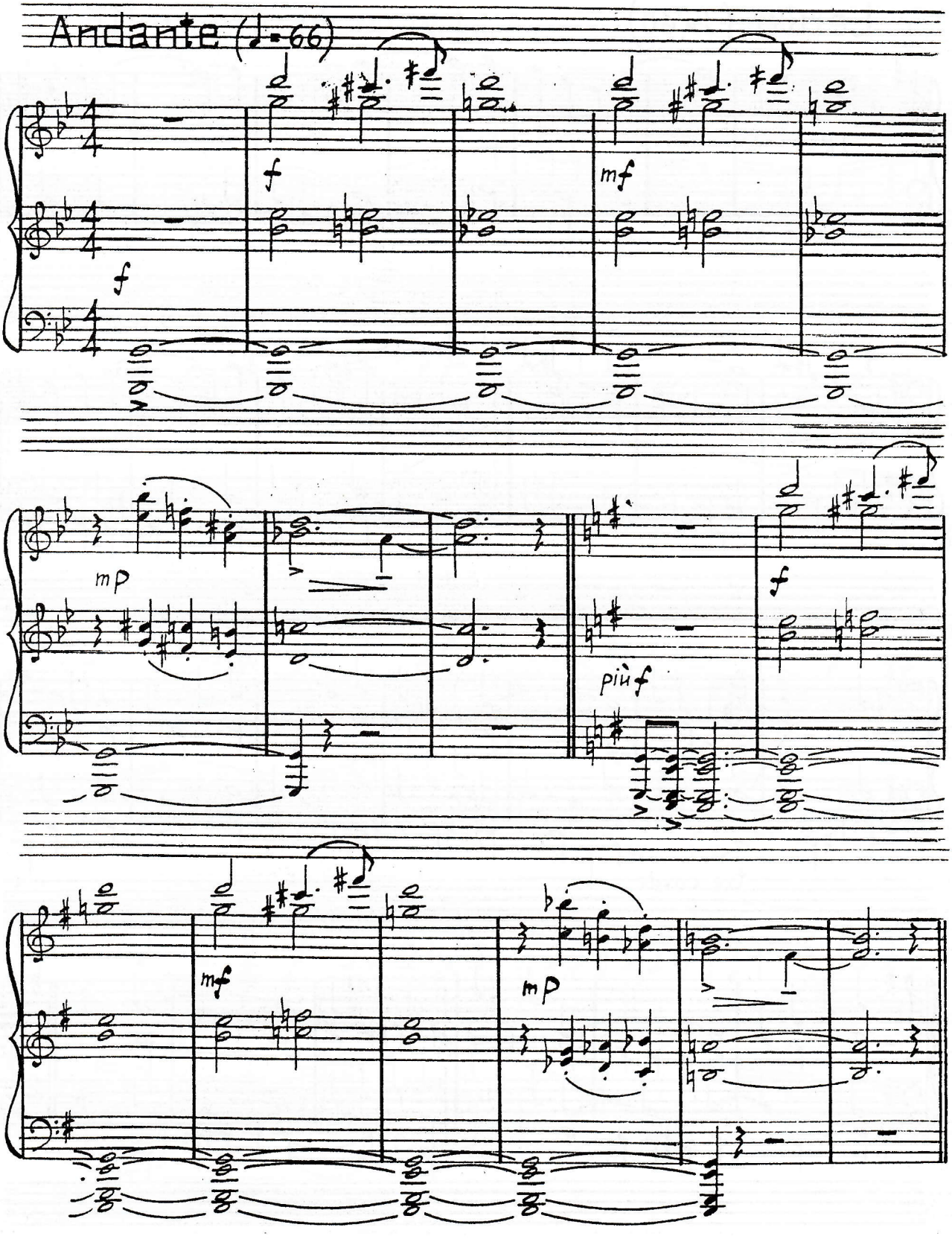

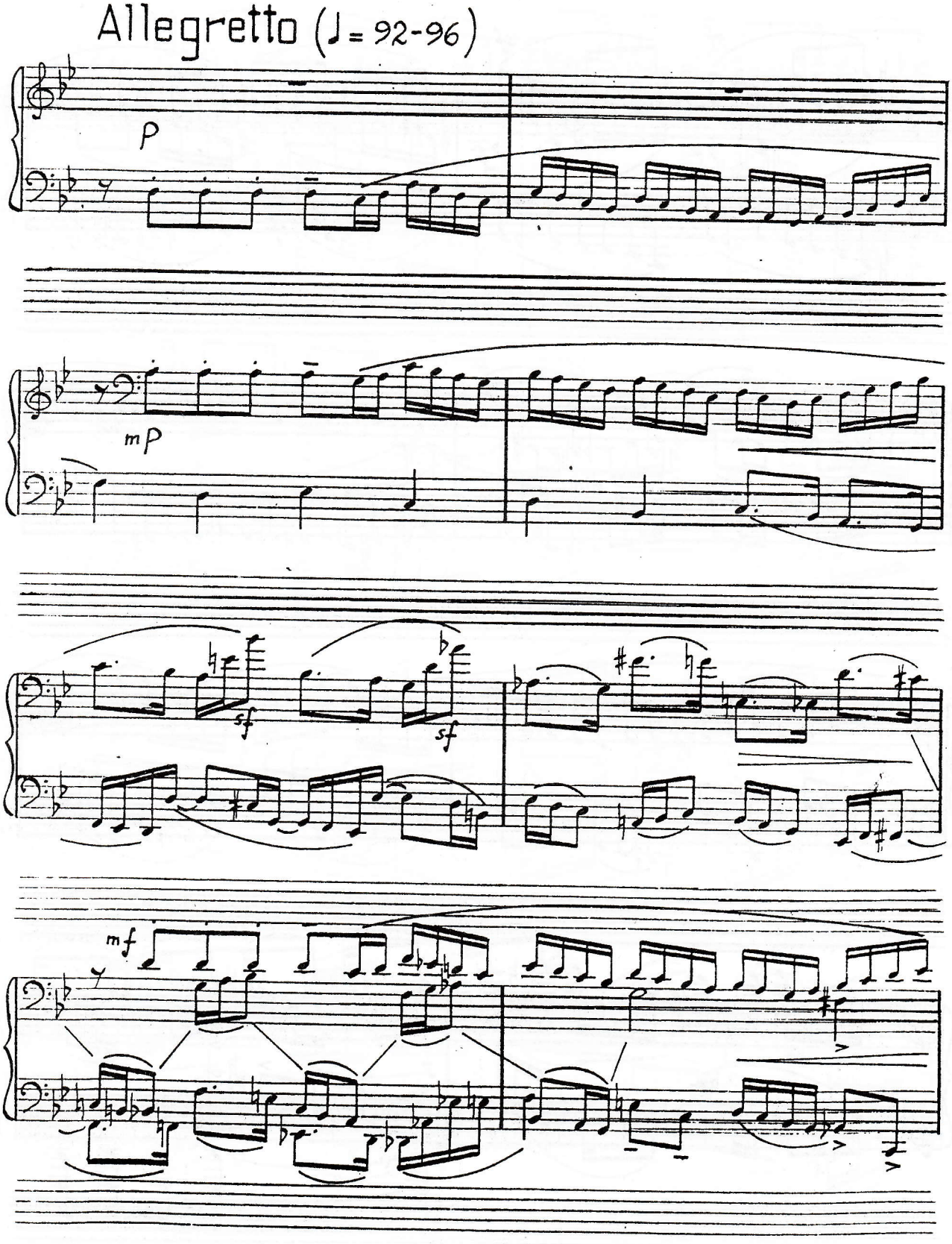
Allegretto (♩= 92-96)
p
mp
sf
sf
mf

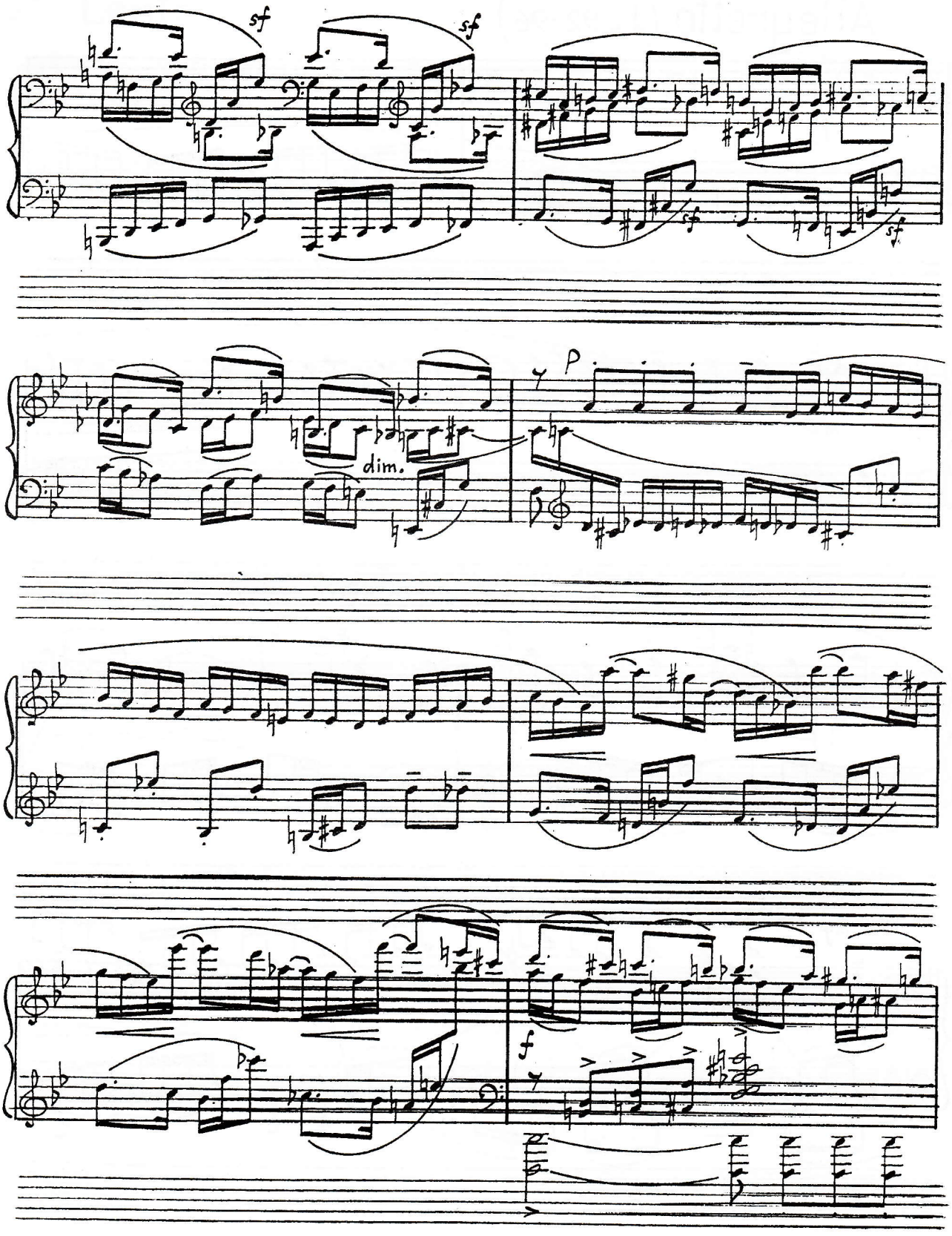
sf
sf
sf
dim.
p
f

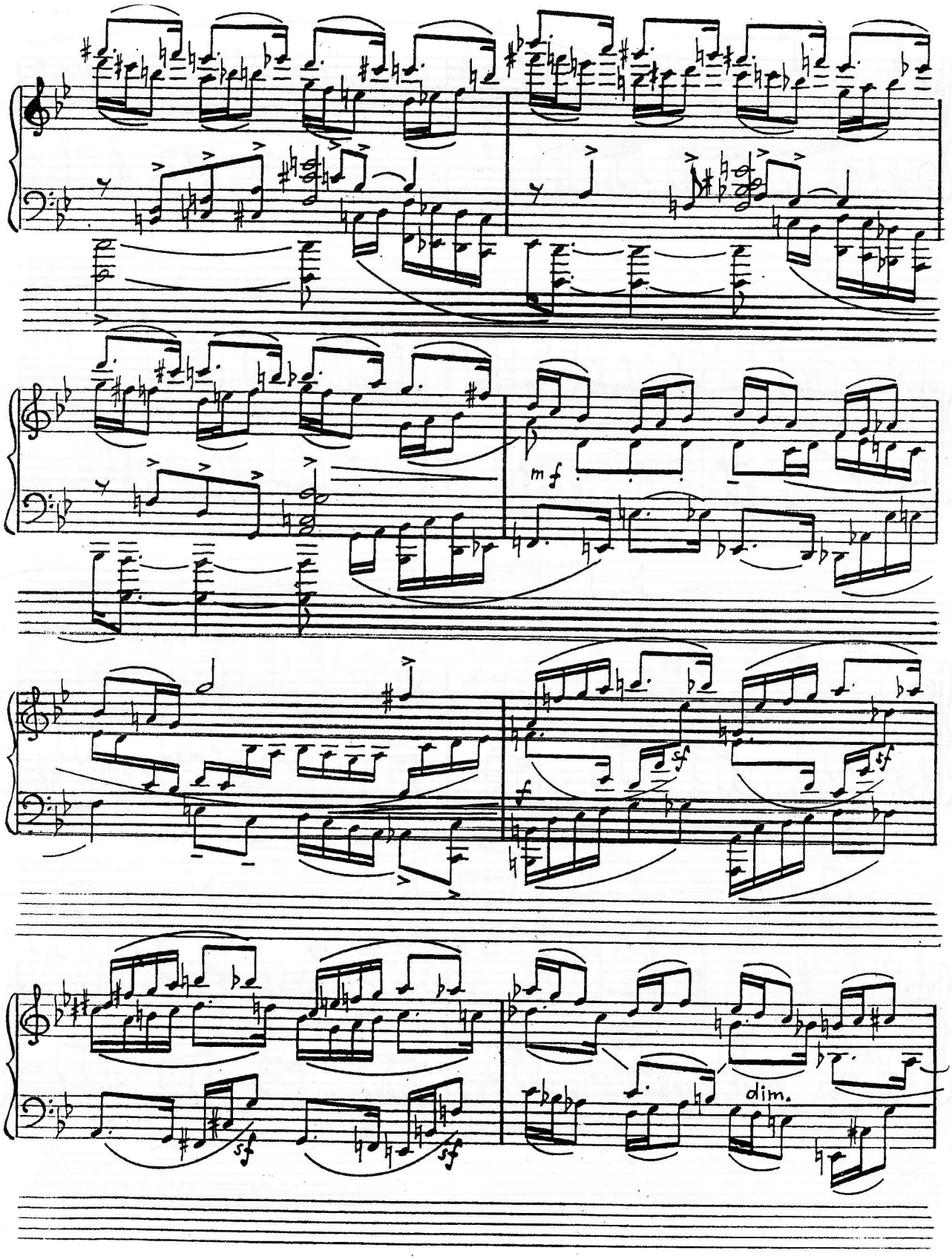
mf
sf
sf
f
sf
sf
dim.

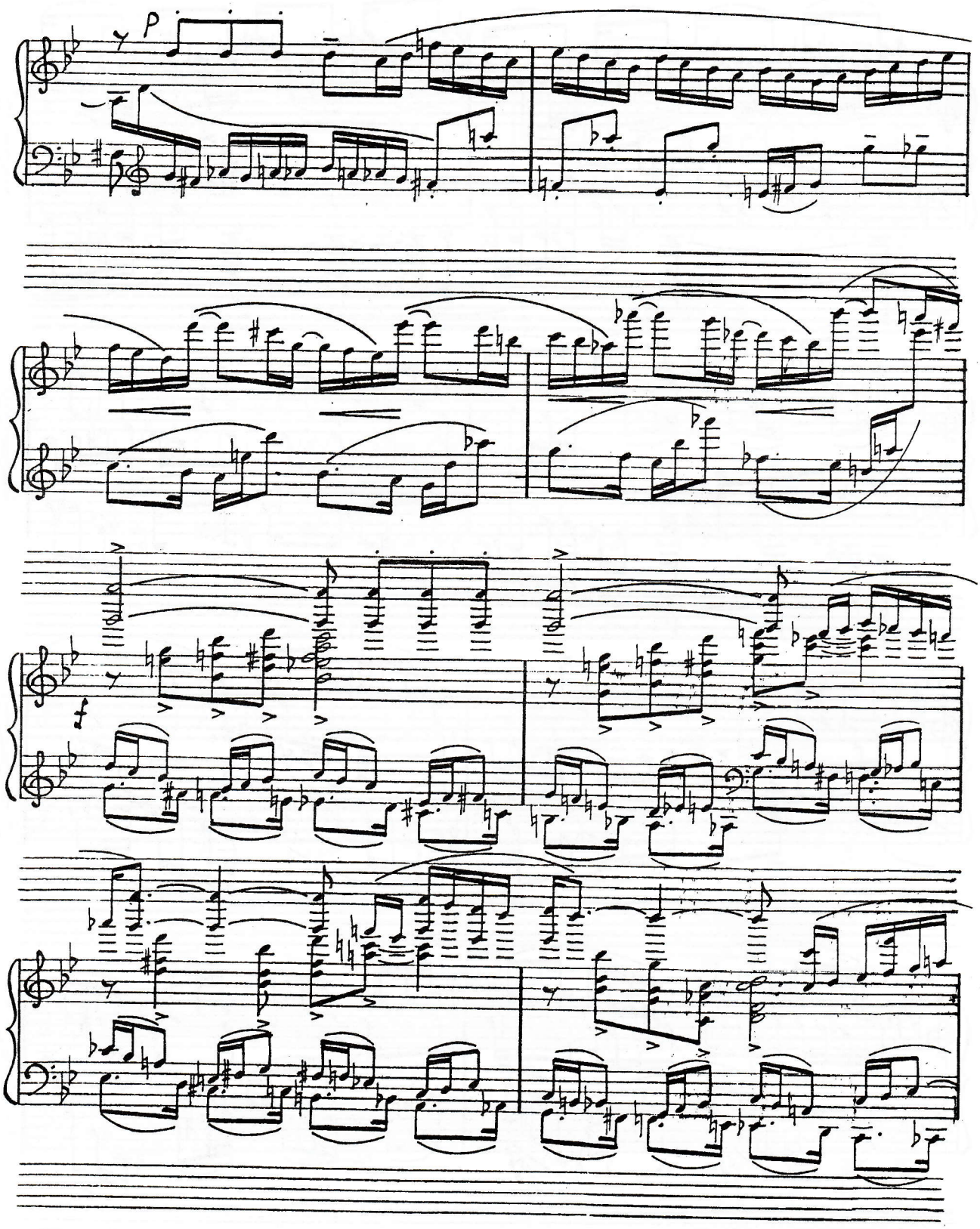
p
f

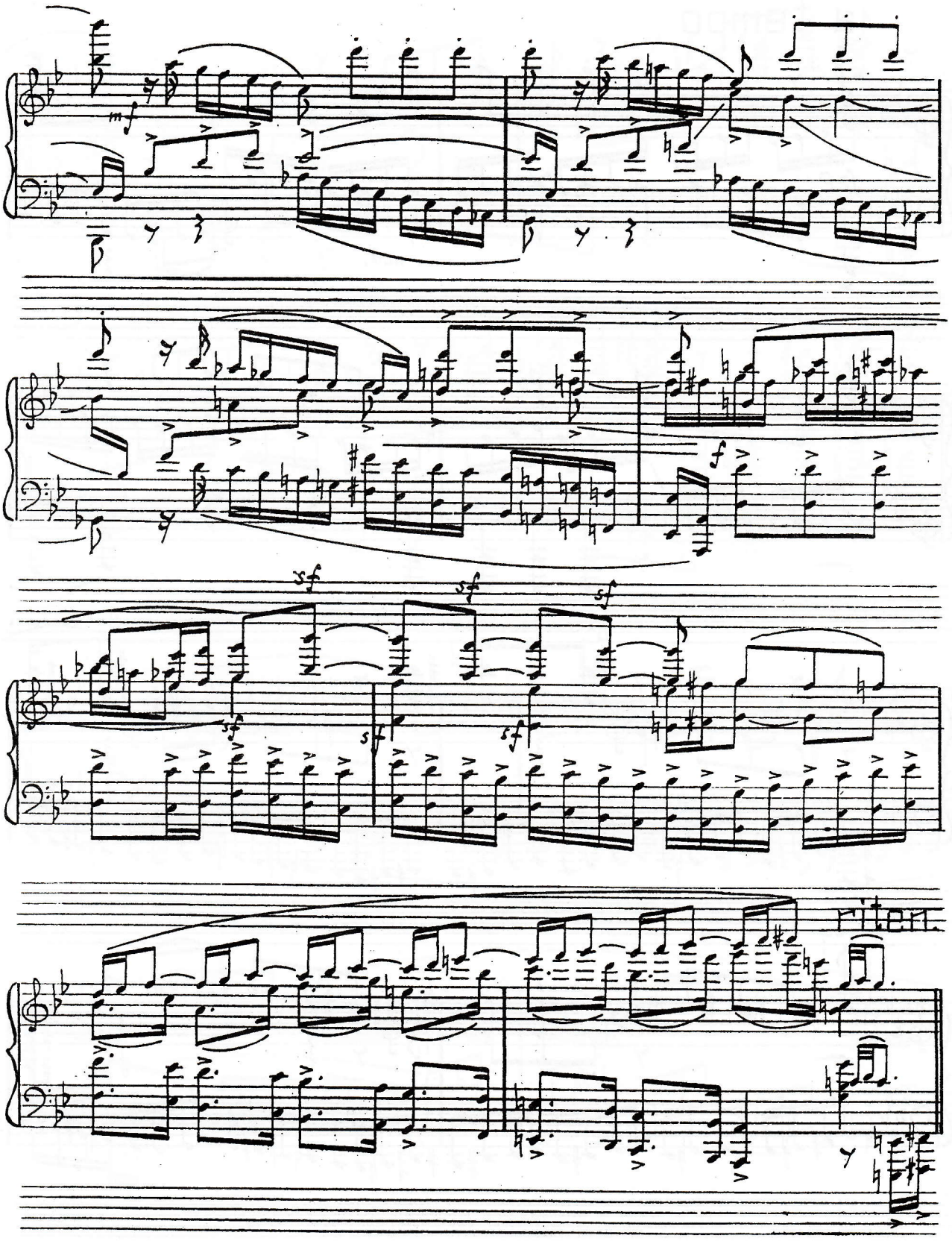
mf
f
sf
sf
sf
sf
sf
sf
ritard.

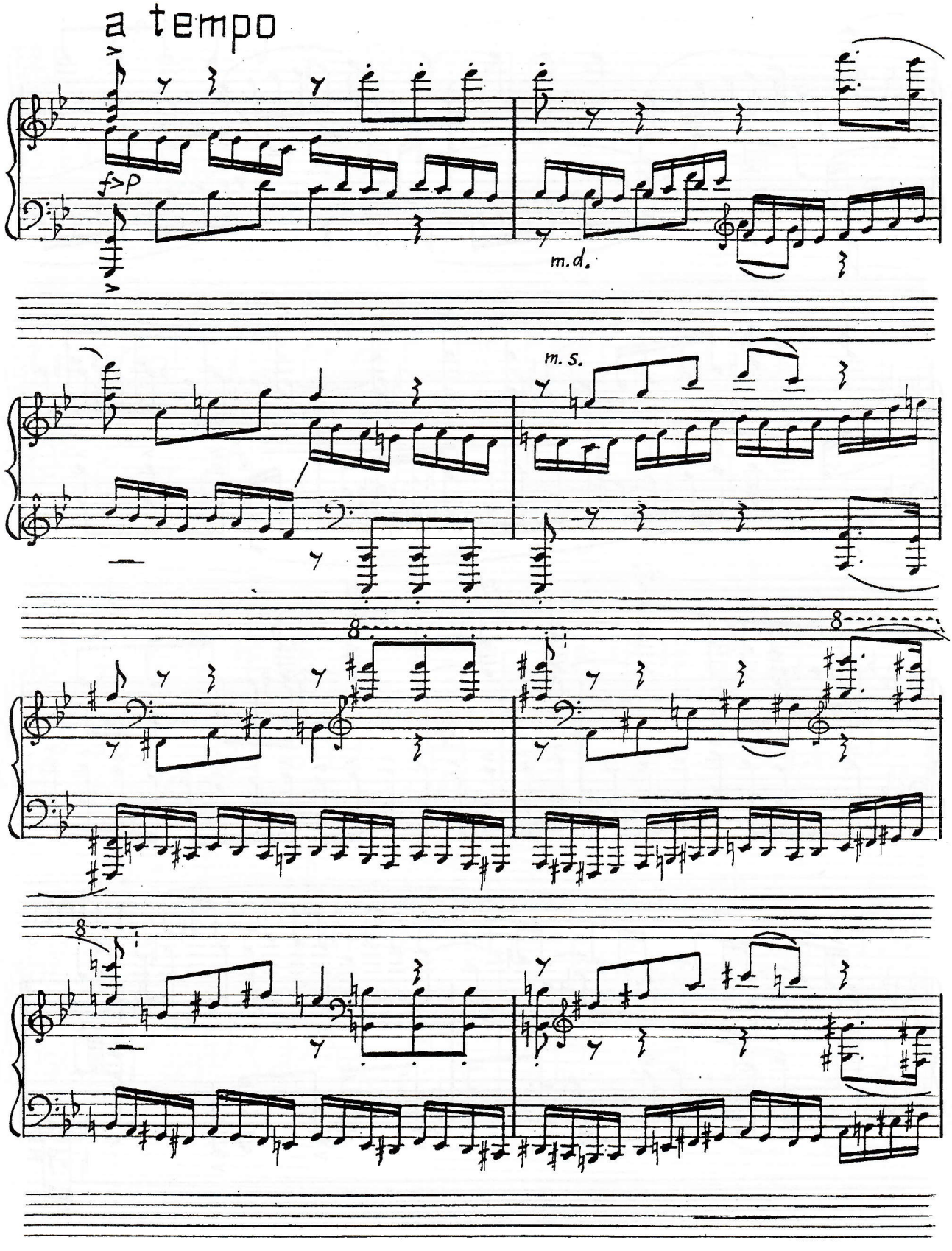
a tempo
f>p
m.d.
m. s.
8
8
8

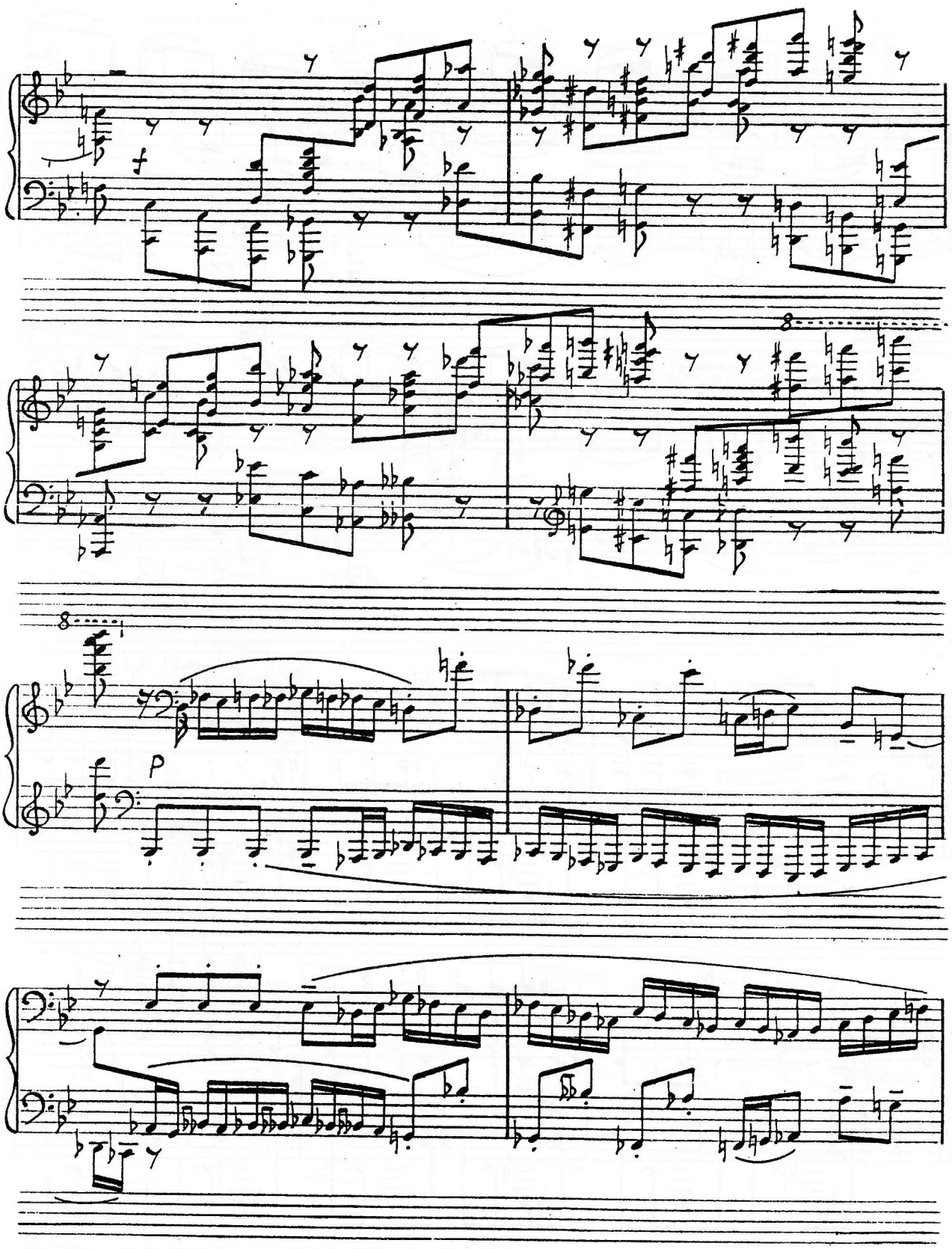
f
8
8
p

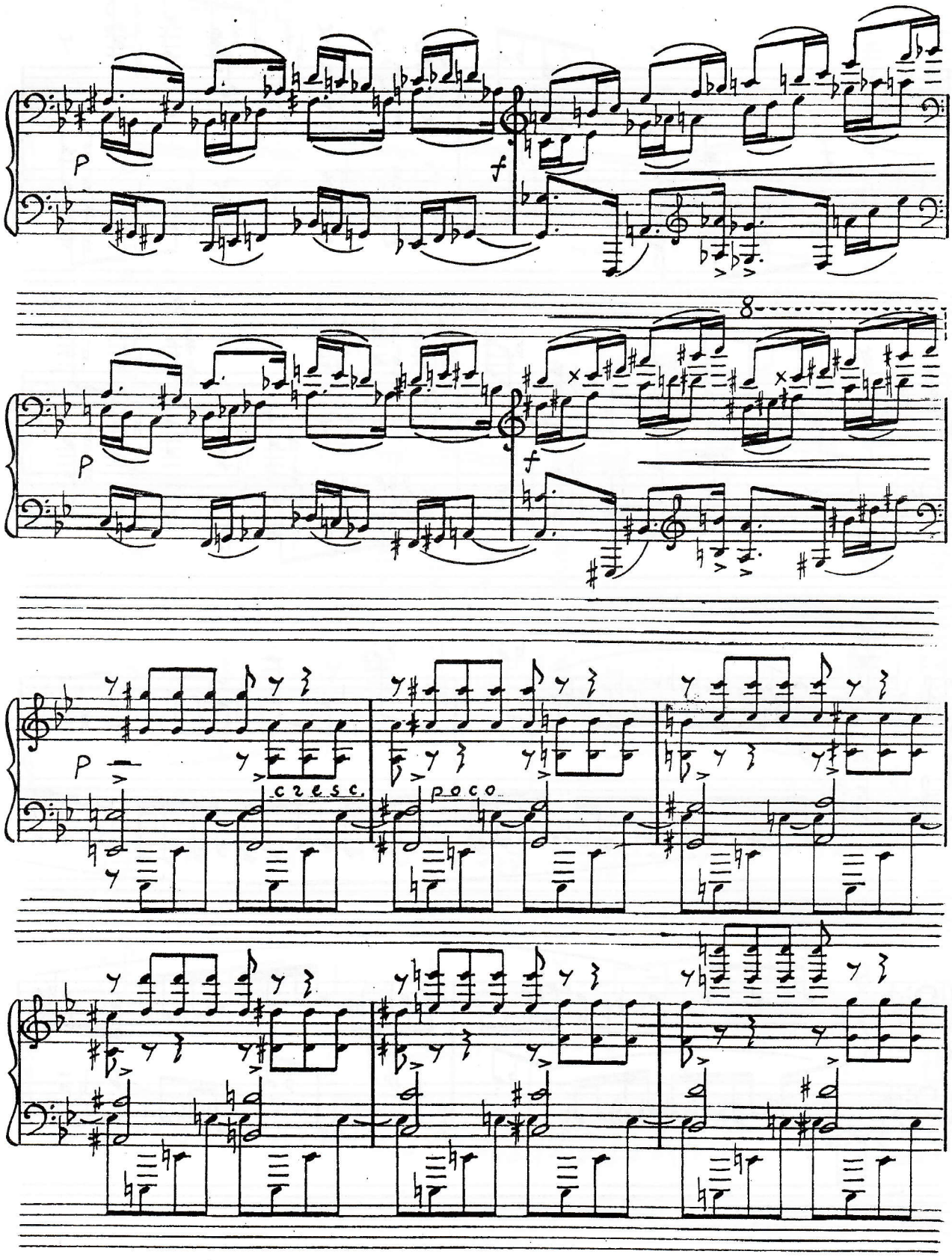
p
f
8
p
f
p
cresc.
poco

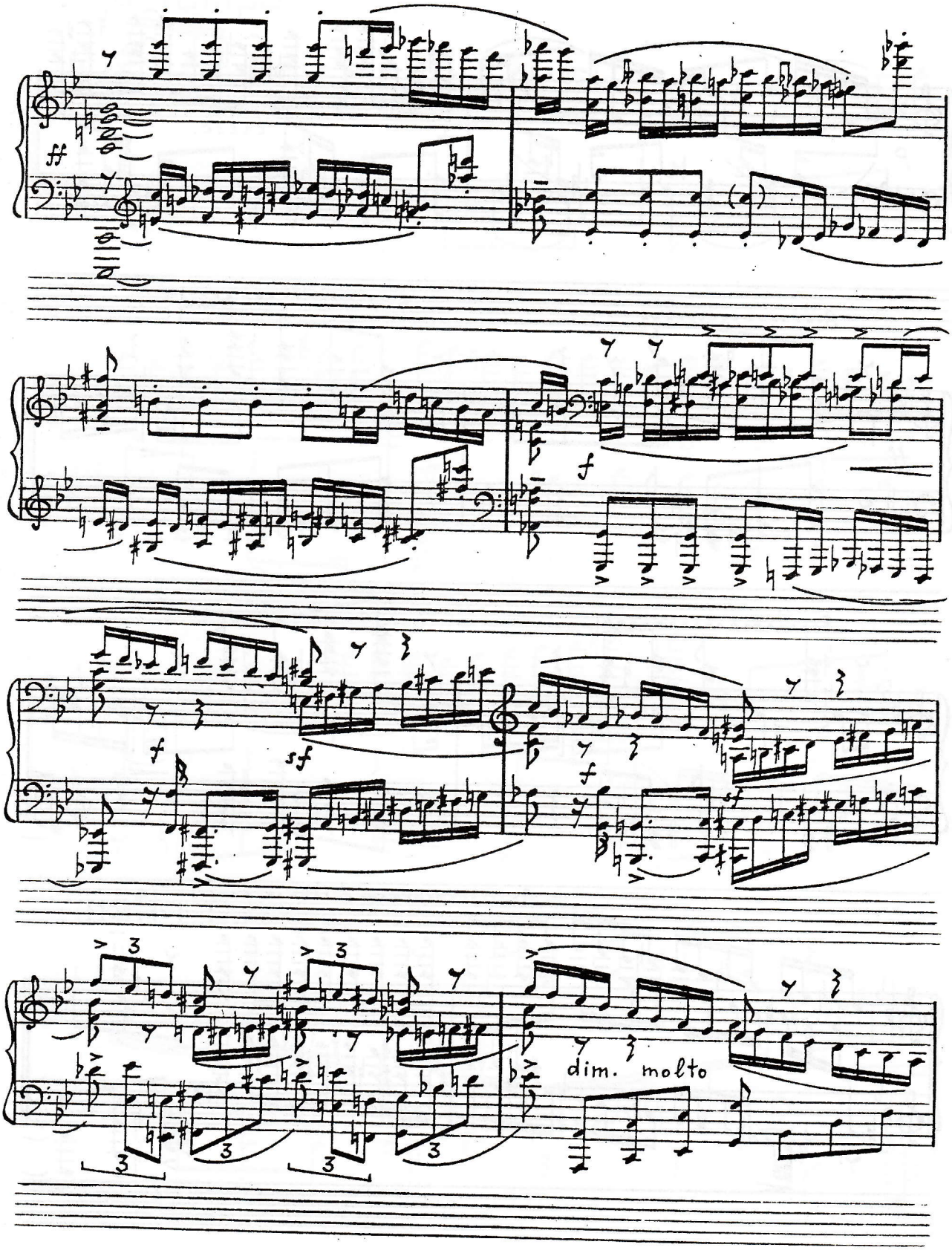
f
sf
f
sf
dim. molto

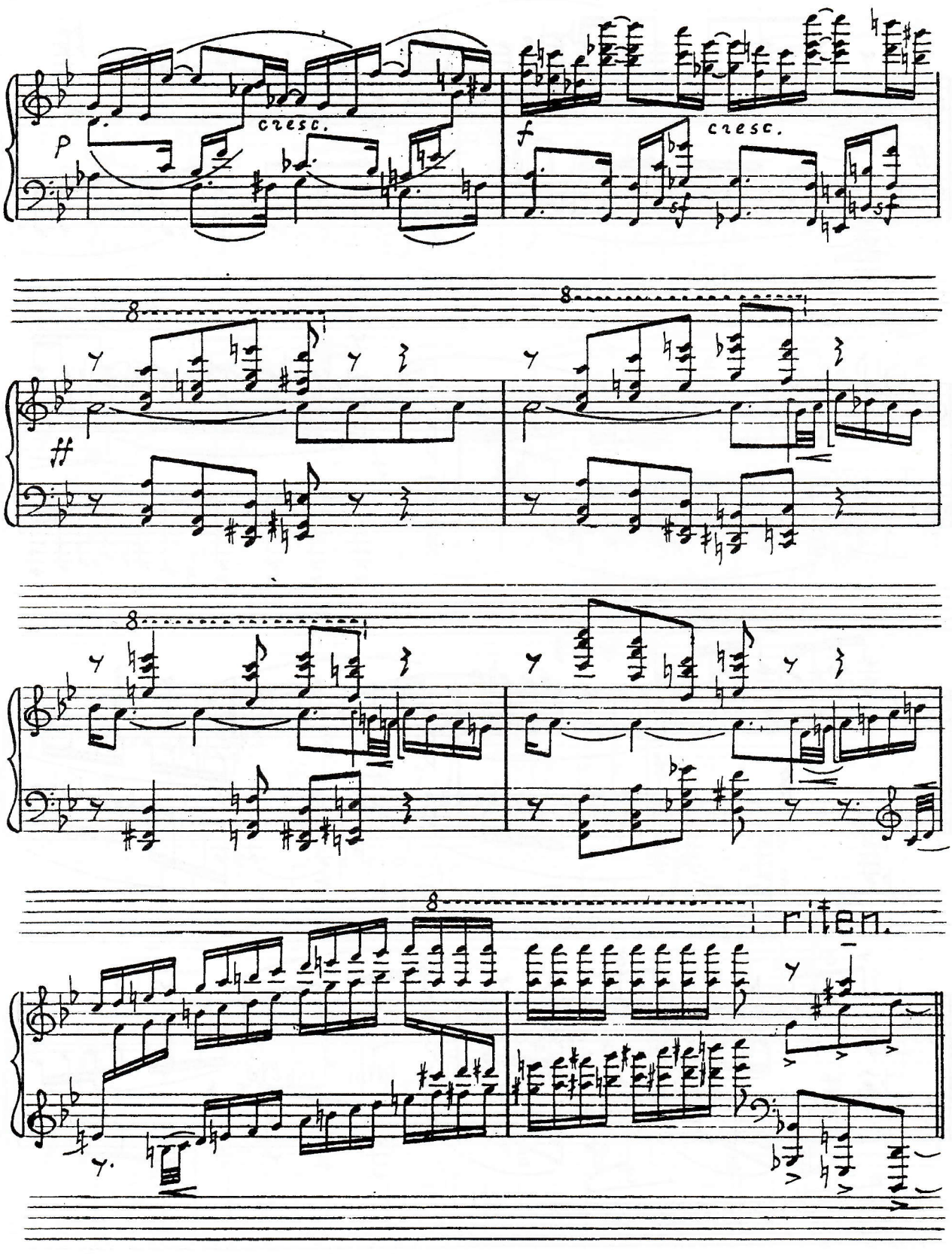
cresc.
cresc.
8
8
8
8
riten.

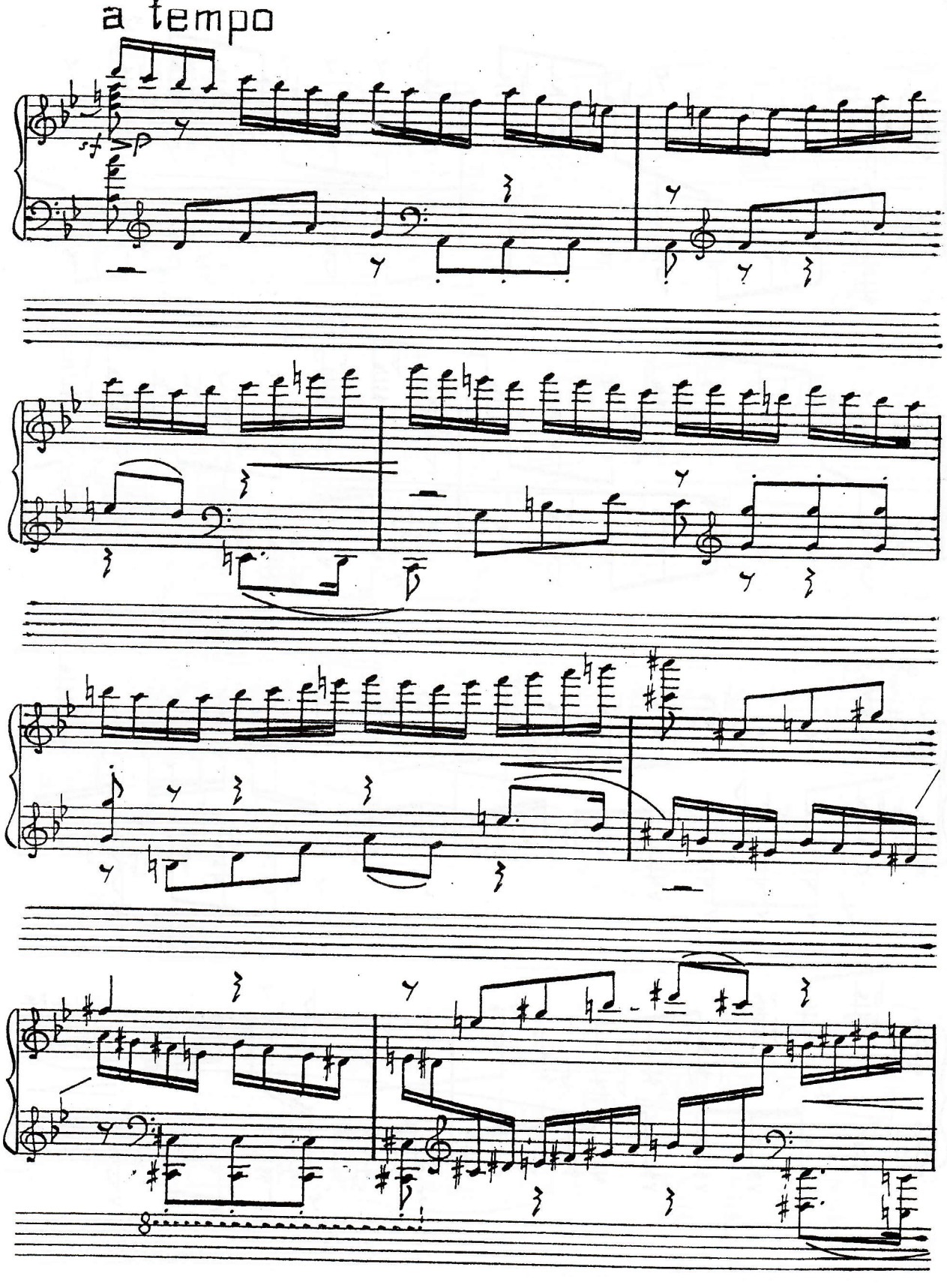
a tempo

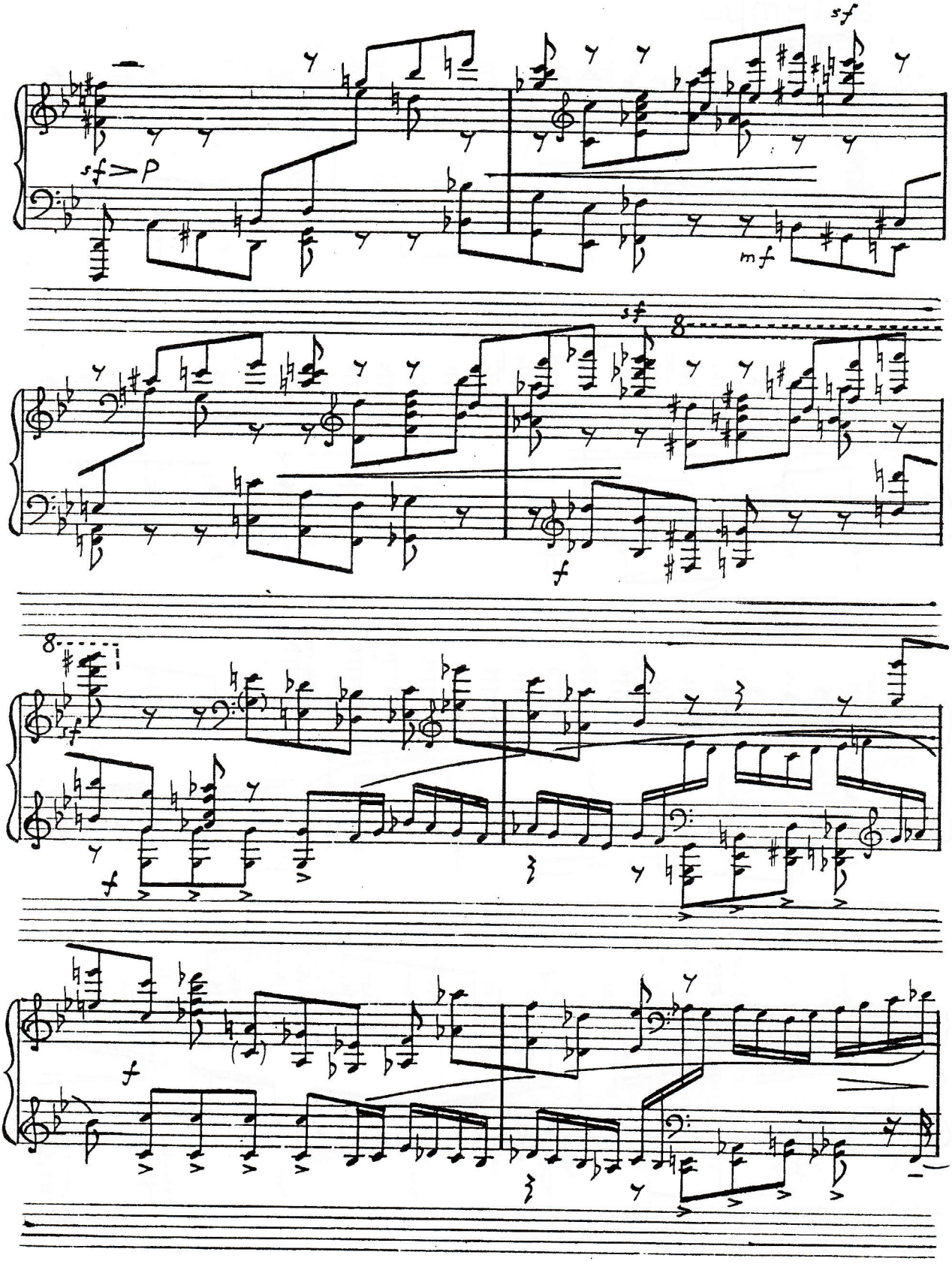
sf
sf>p
mf
sf
8
f
8
f
f

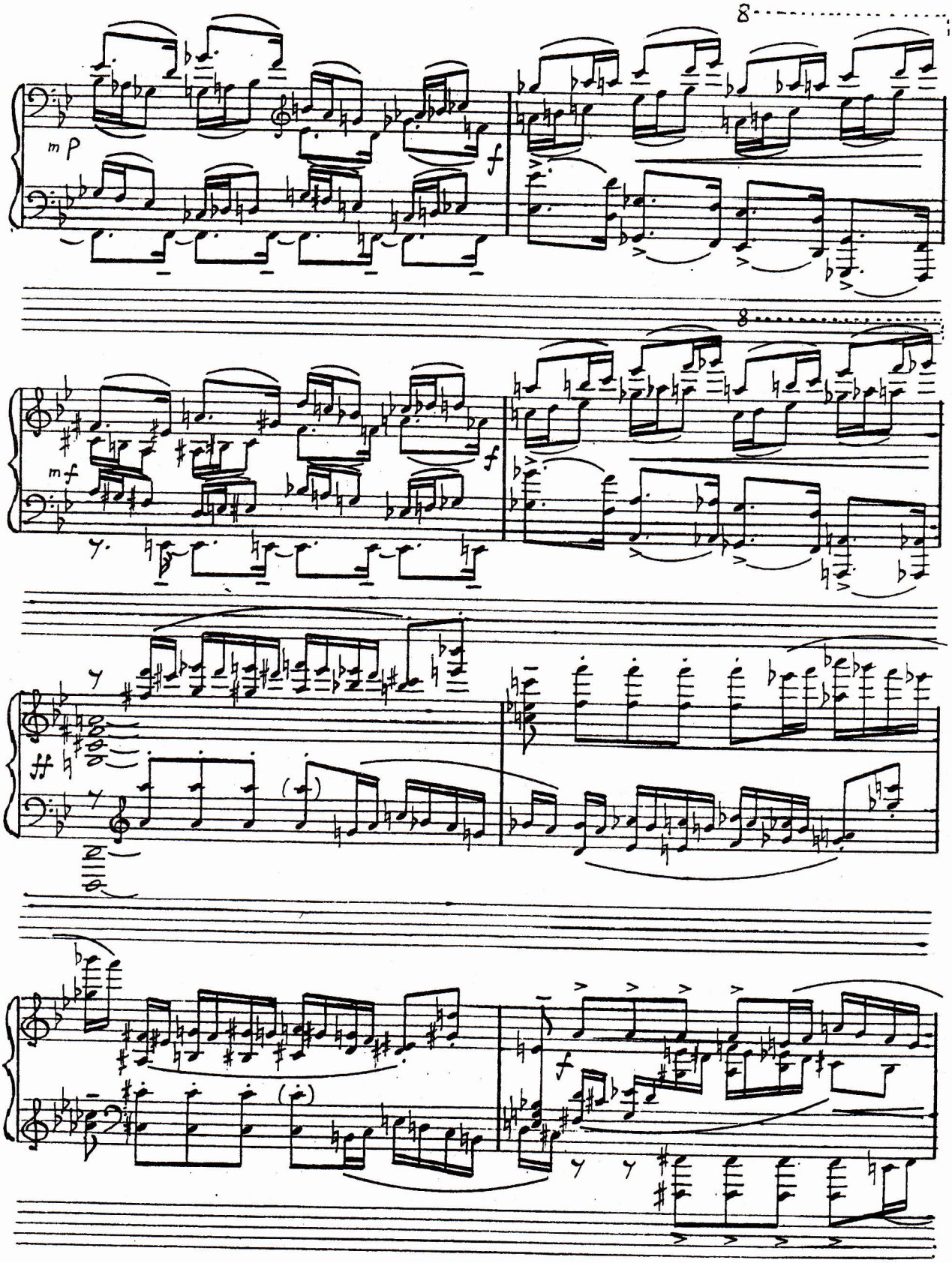
8
mp
f
8
mf
f
(8)
(8)
f

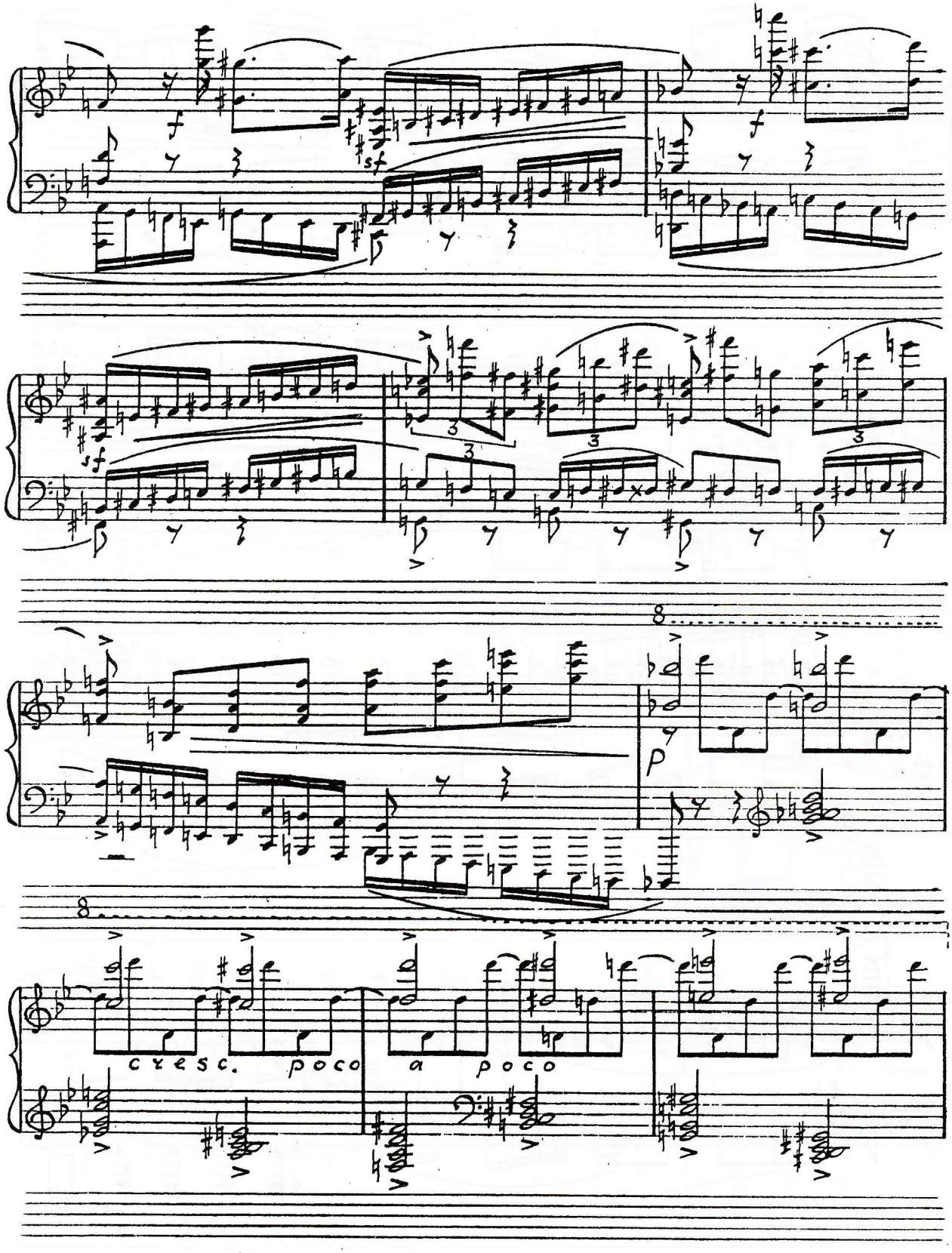
cresc. poco a poco

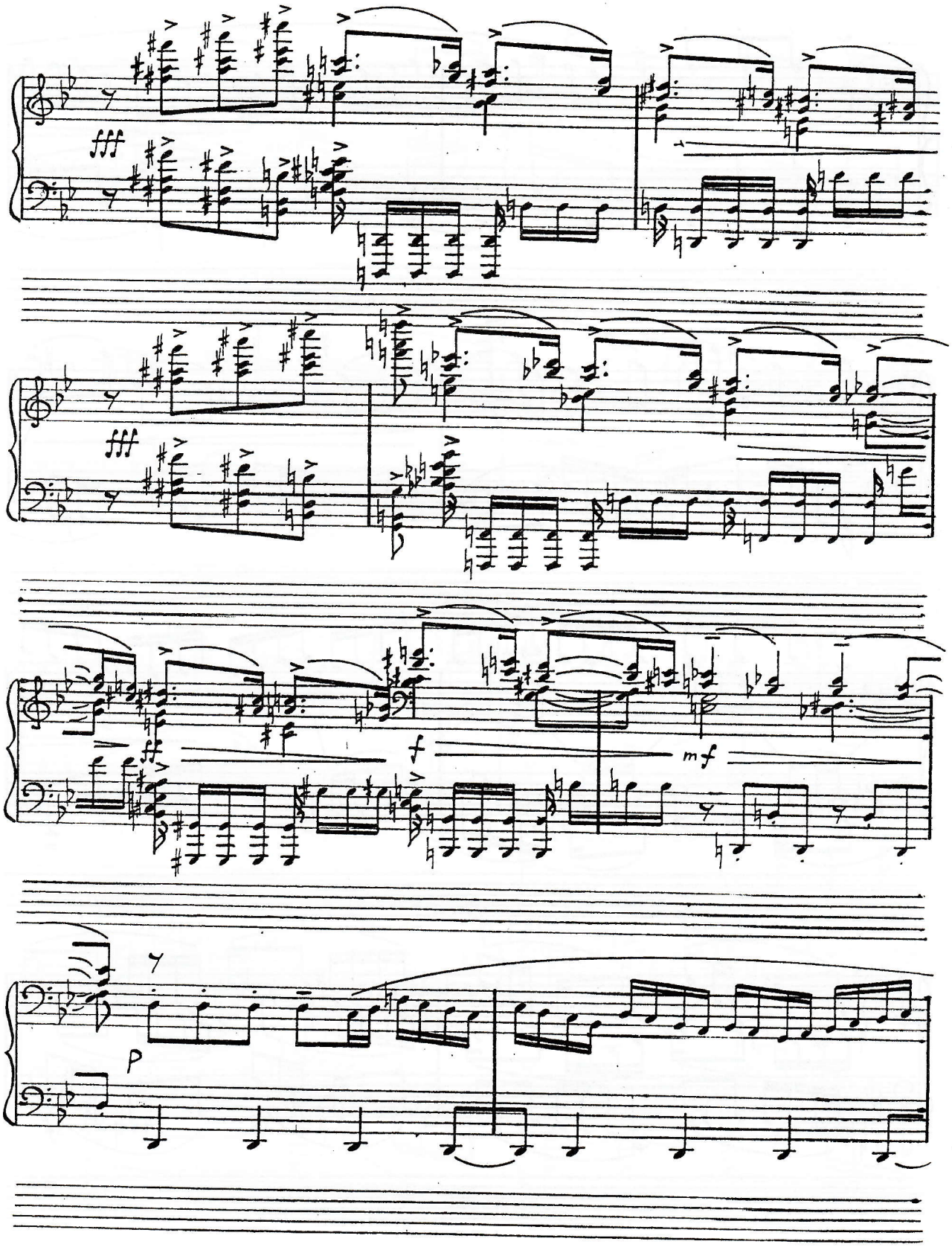
fff
fff
f
mf
P

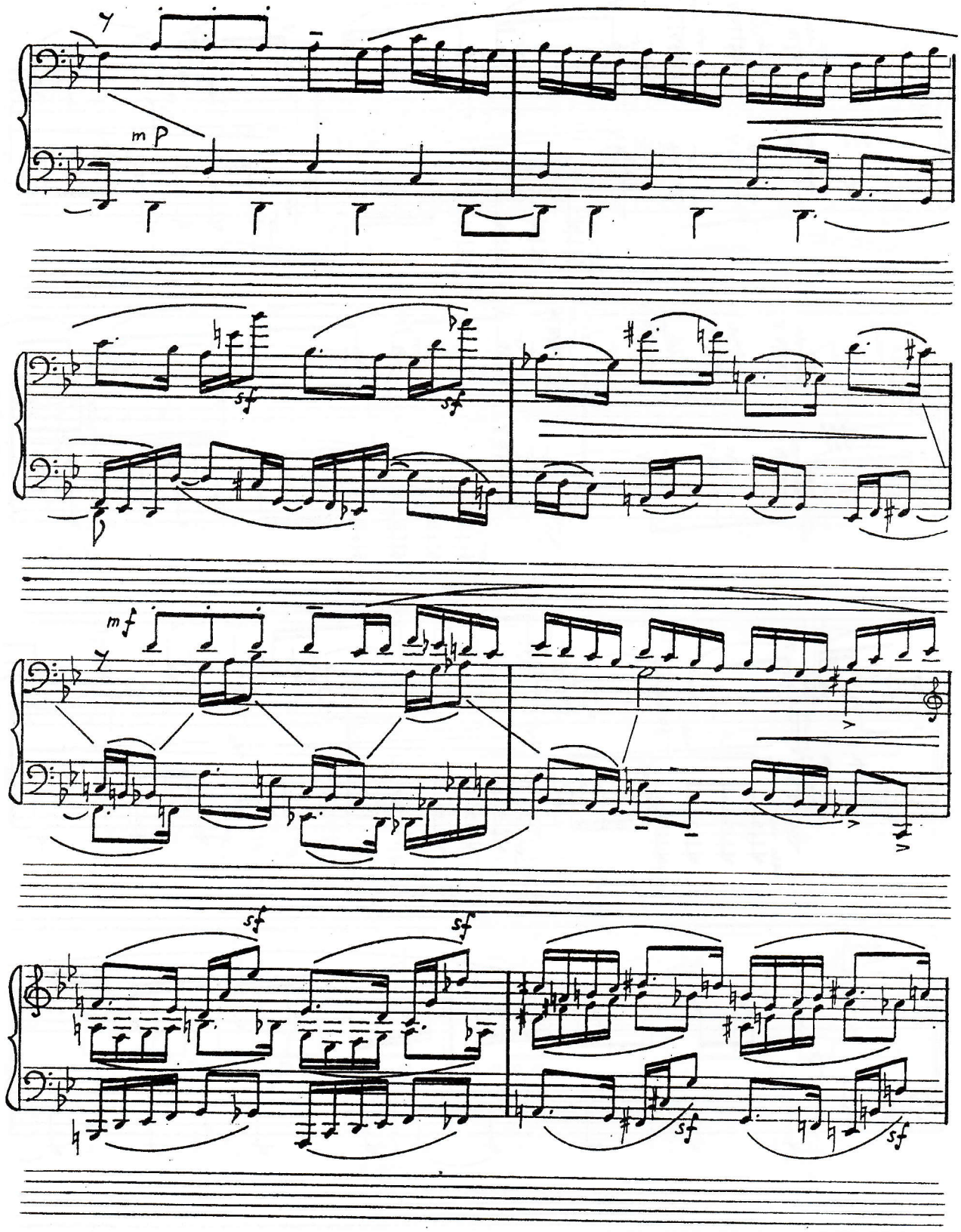
mp
sf
sf
mf
sf
sf
sf
sf

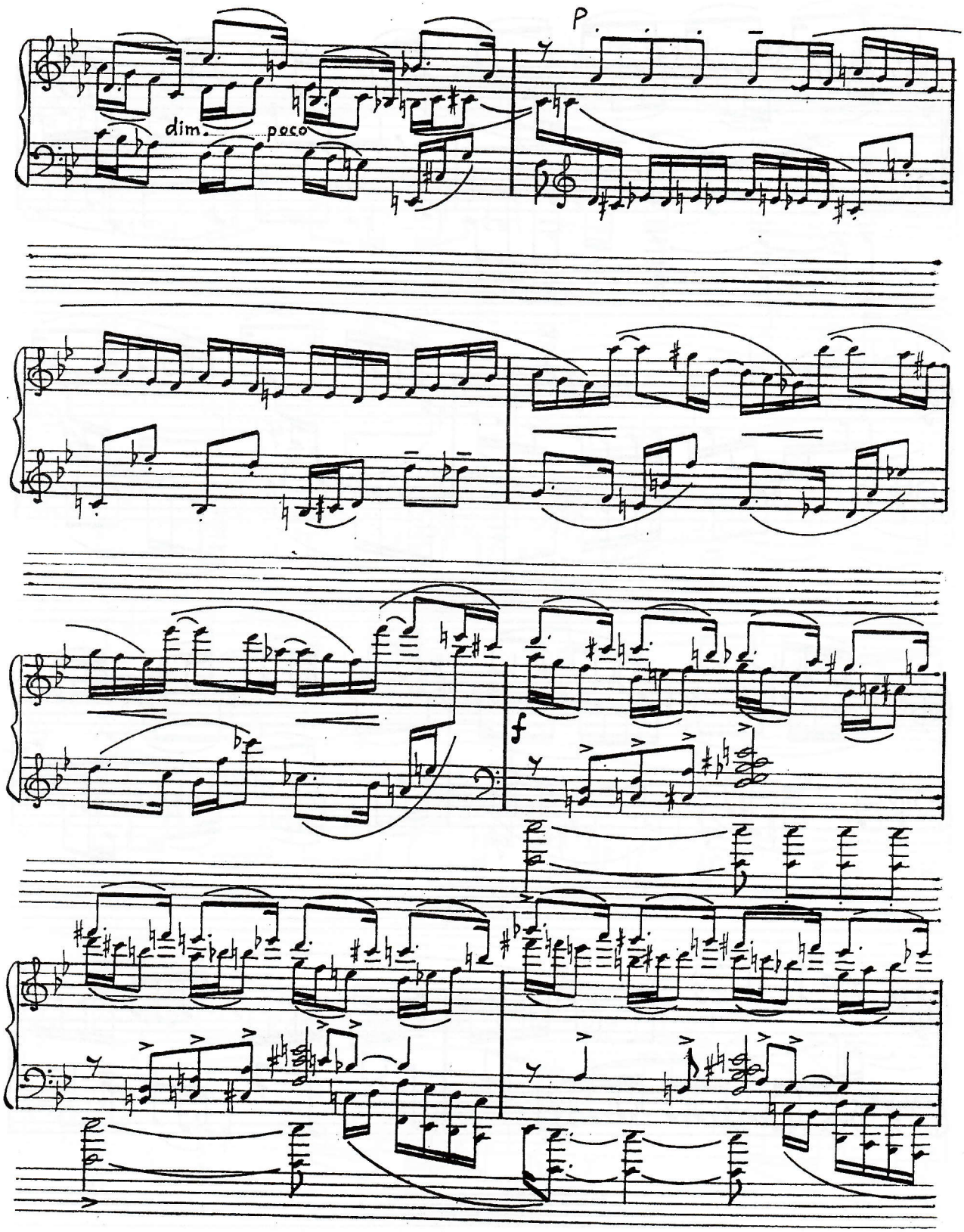
dim.
poco
P
f

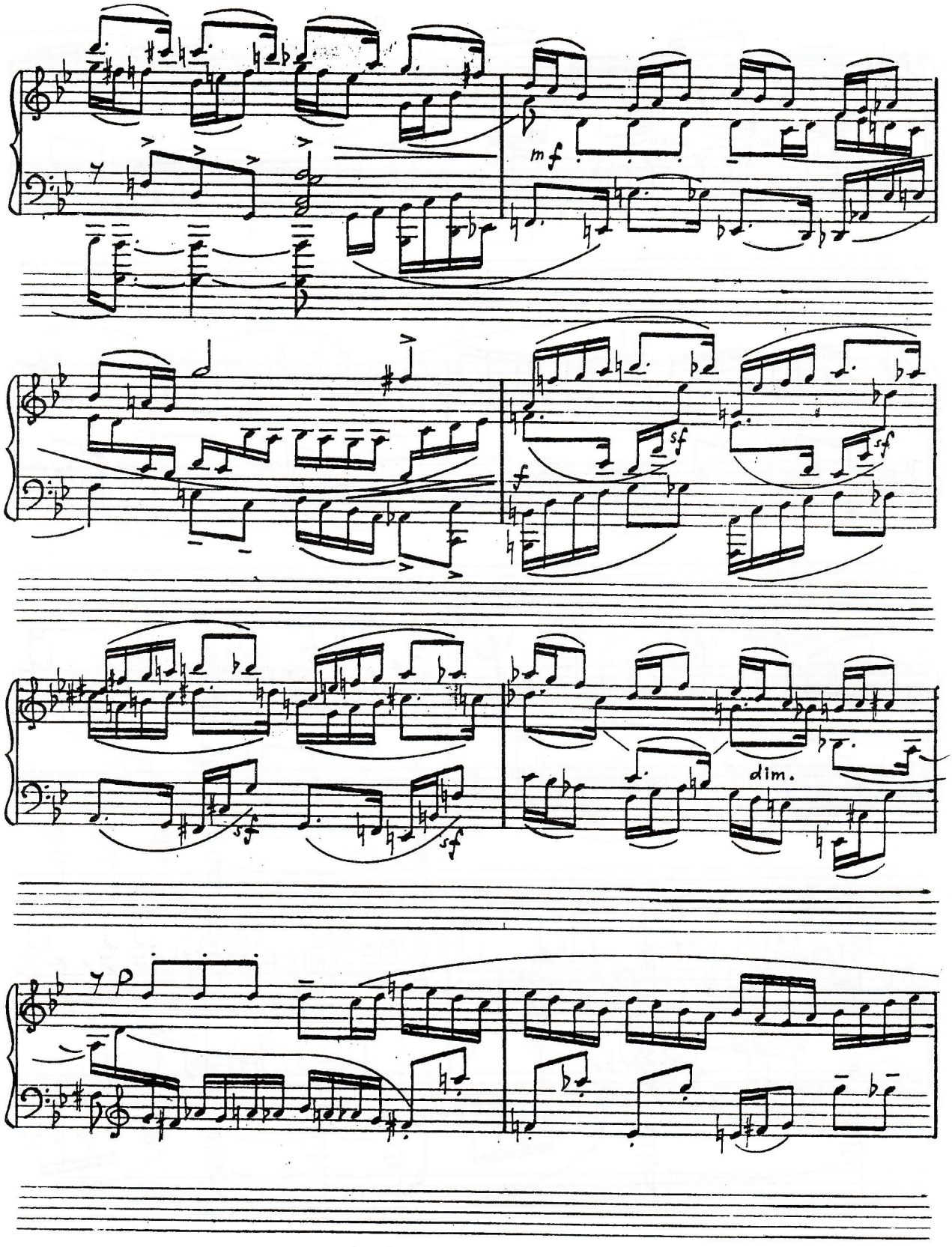
mf
sf
sf
f
sf
sf
dim.

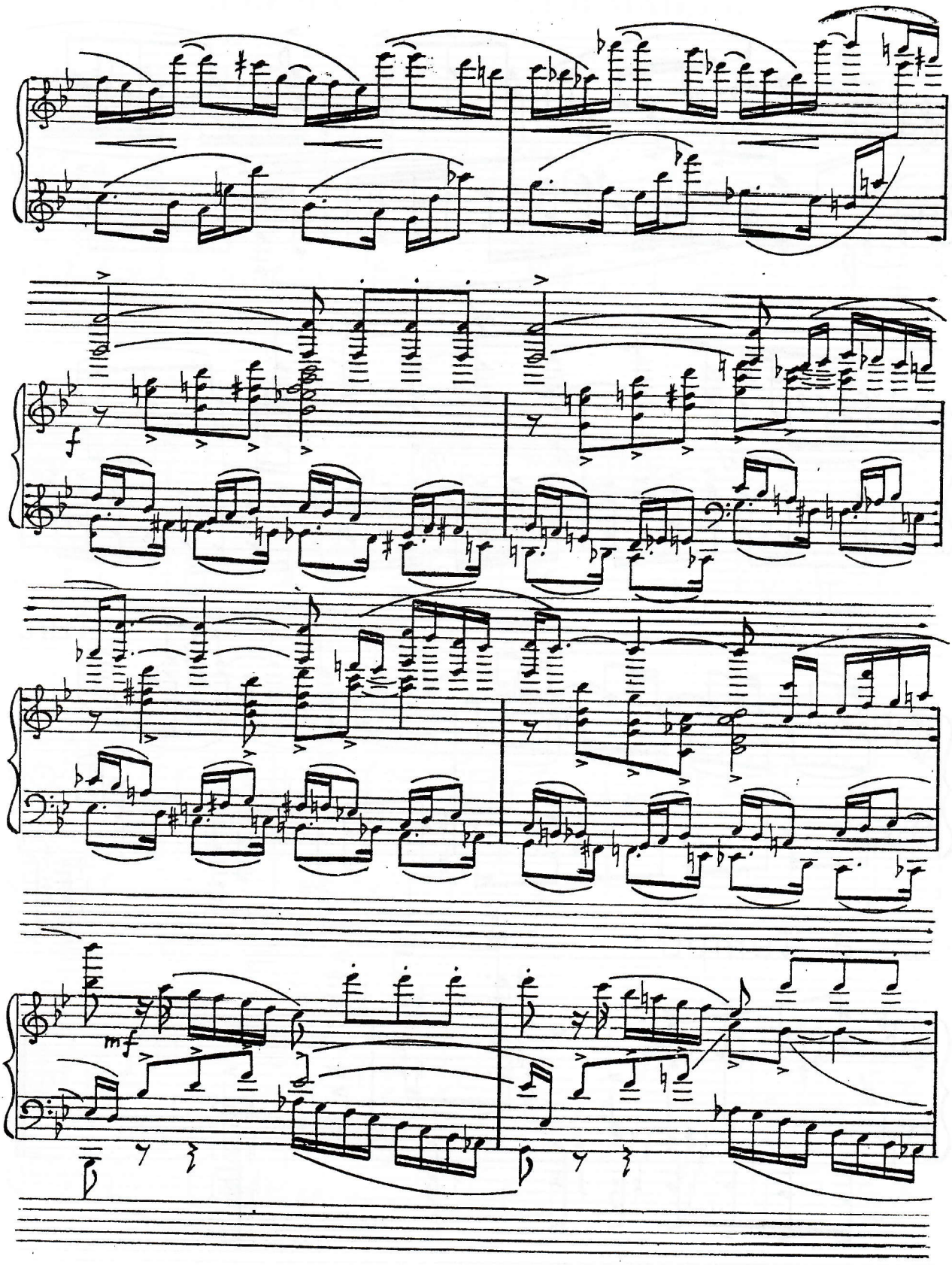
f
mf

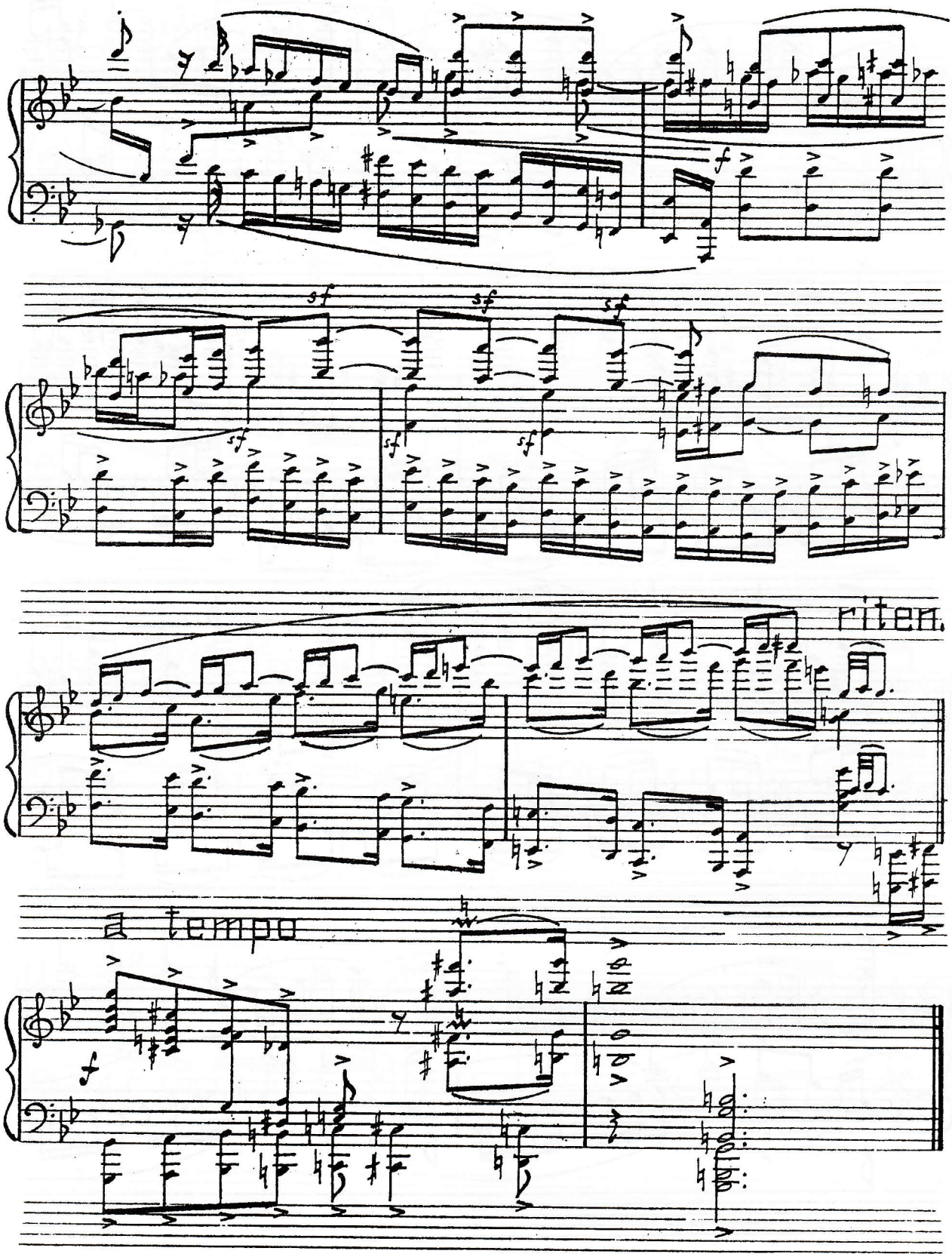
f
sf
sf
sf
sf
sf
sf
riten.
a tempo
f

ALLEMANDE. 2. АЛЛЕМАНДА.

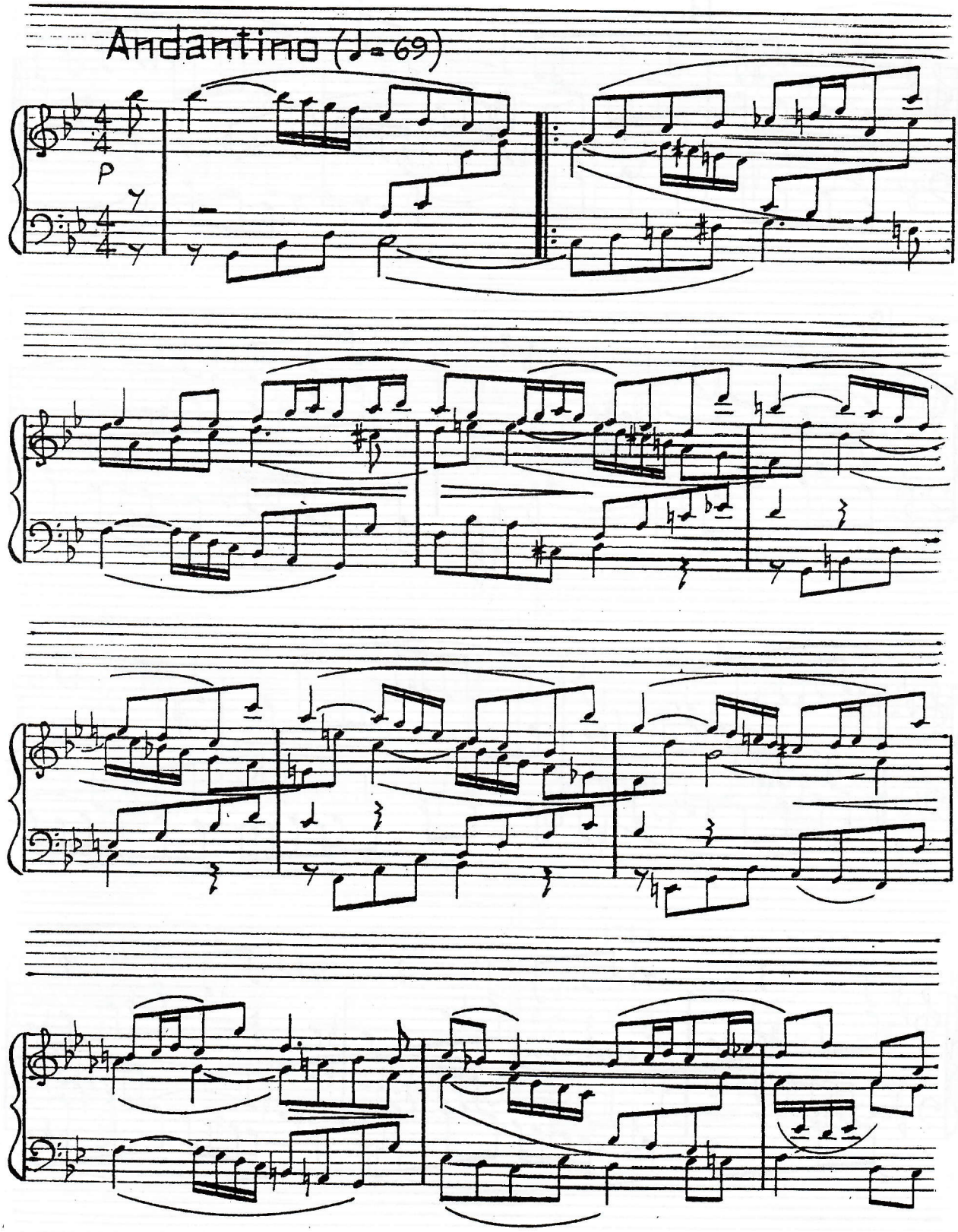

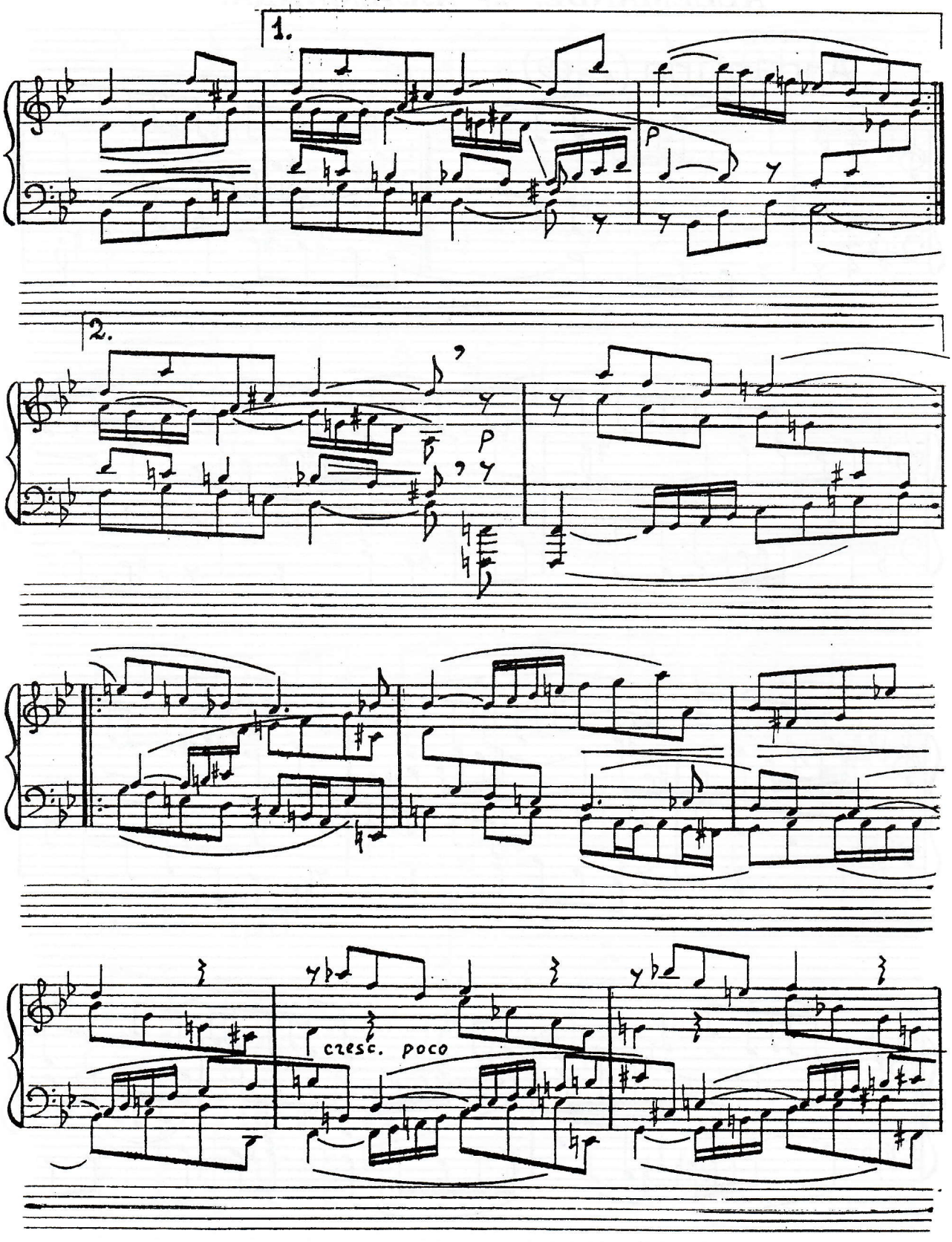
1.
p
2.
p
cresc. poco

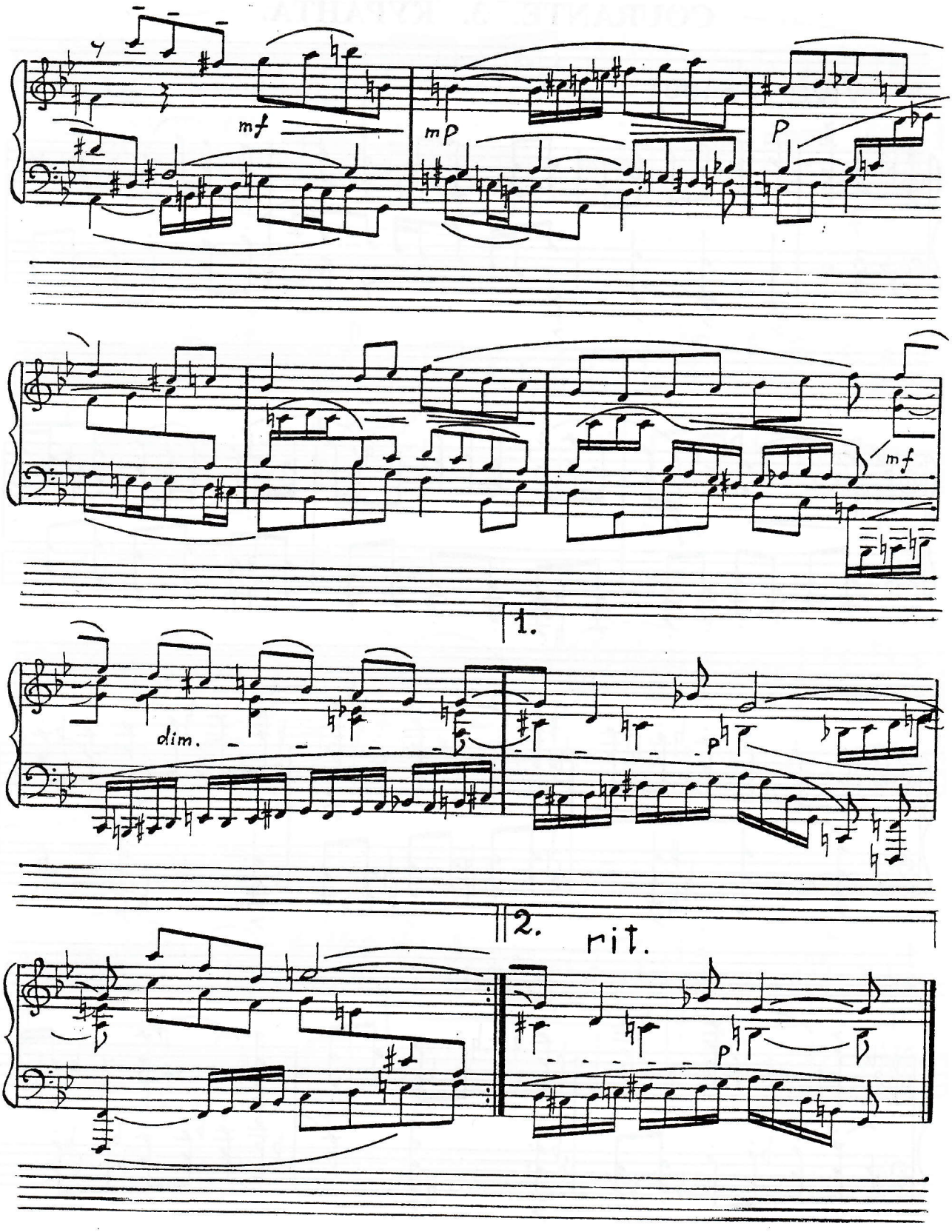
mf
mp
p
mf
1.
dim.
p
2.
rit.
p

COURANTE. 3. КУРАНТА.

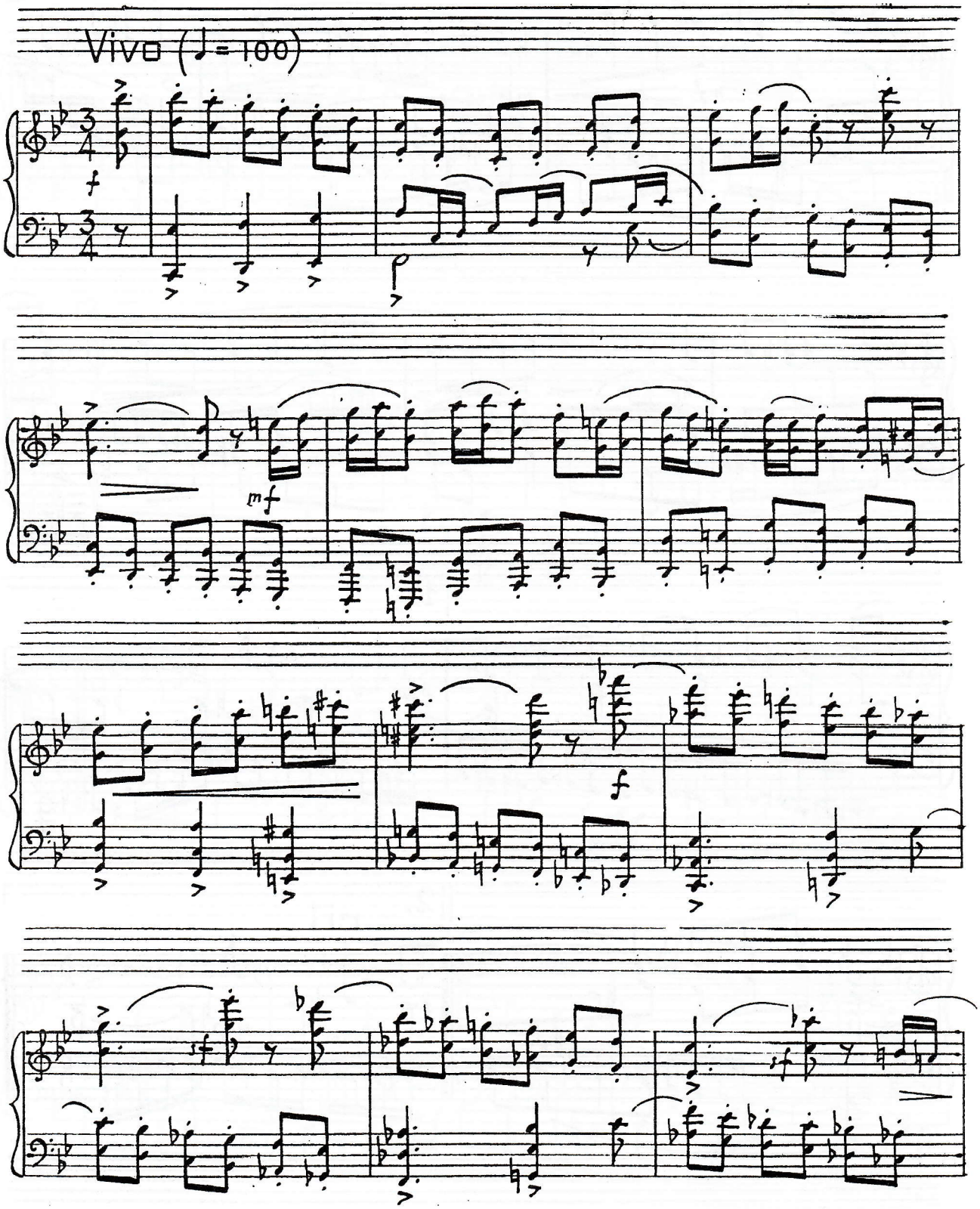

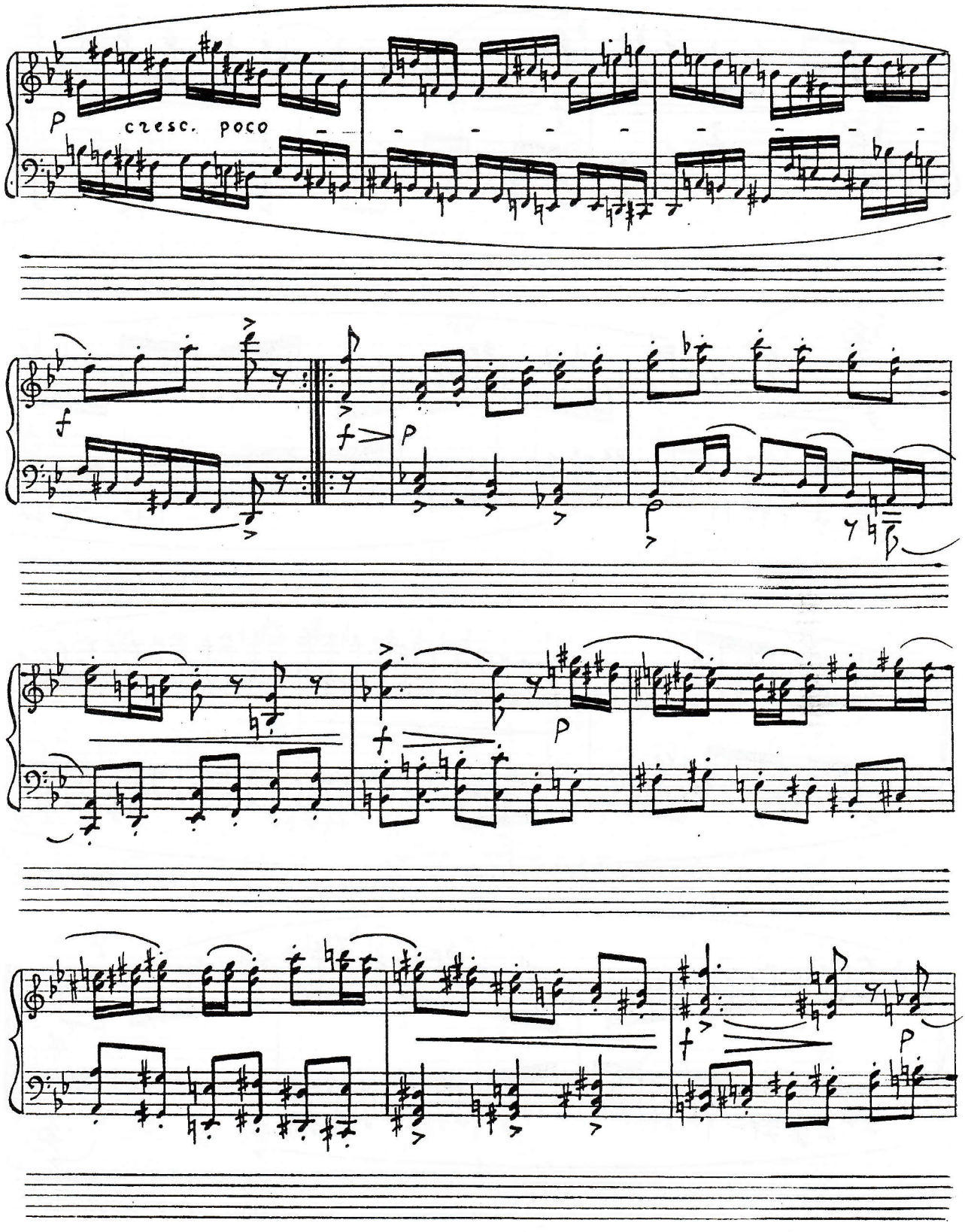
p
cresc. poco
f
f
p
f
p
f
p

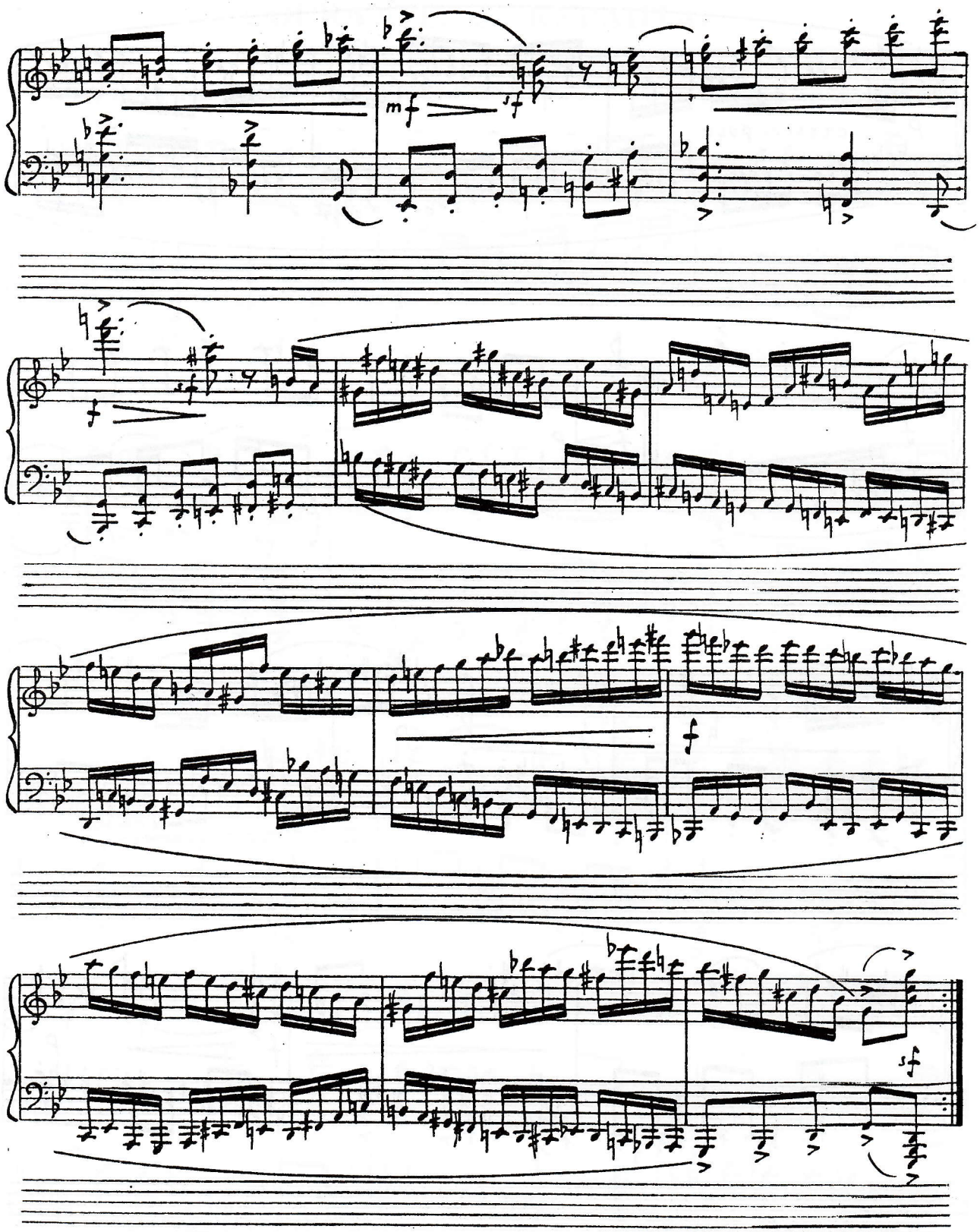
mf
sf
f
sf
f
sf

SARABANDE. 4. САРАБАНДА.

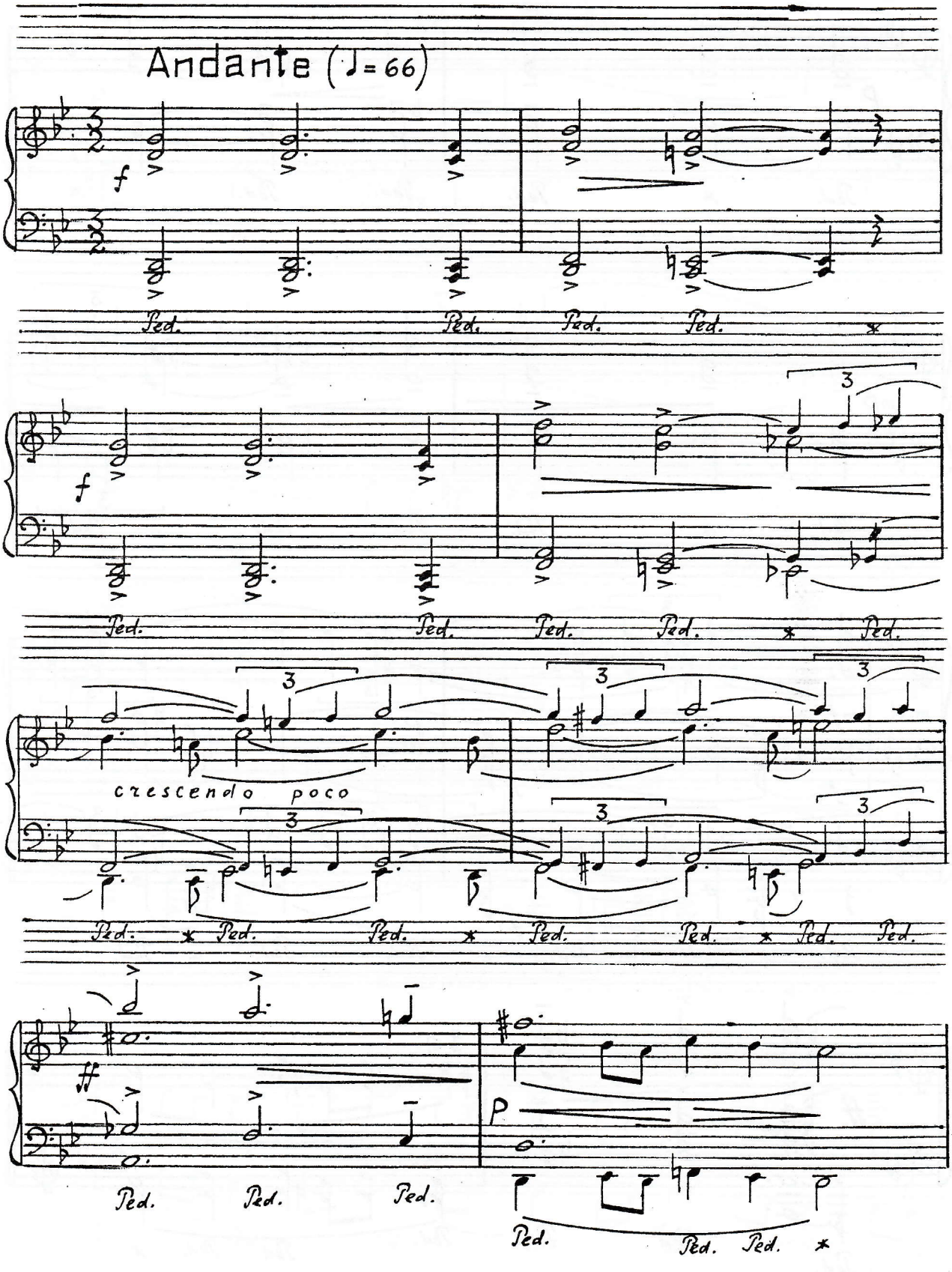

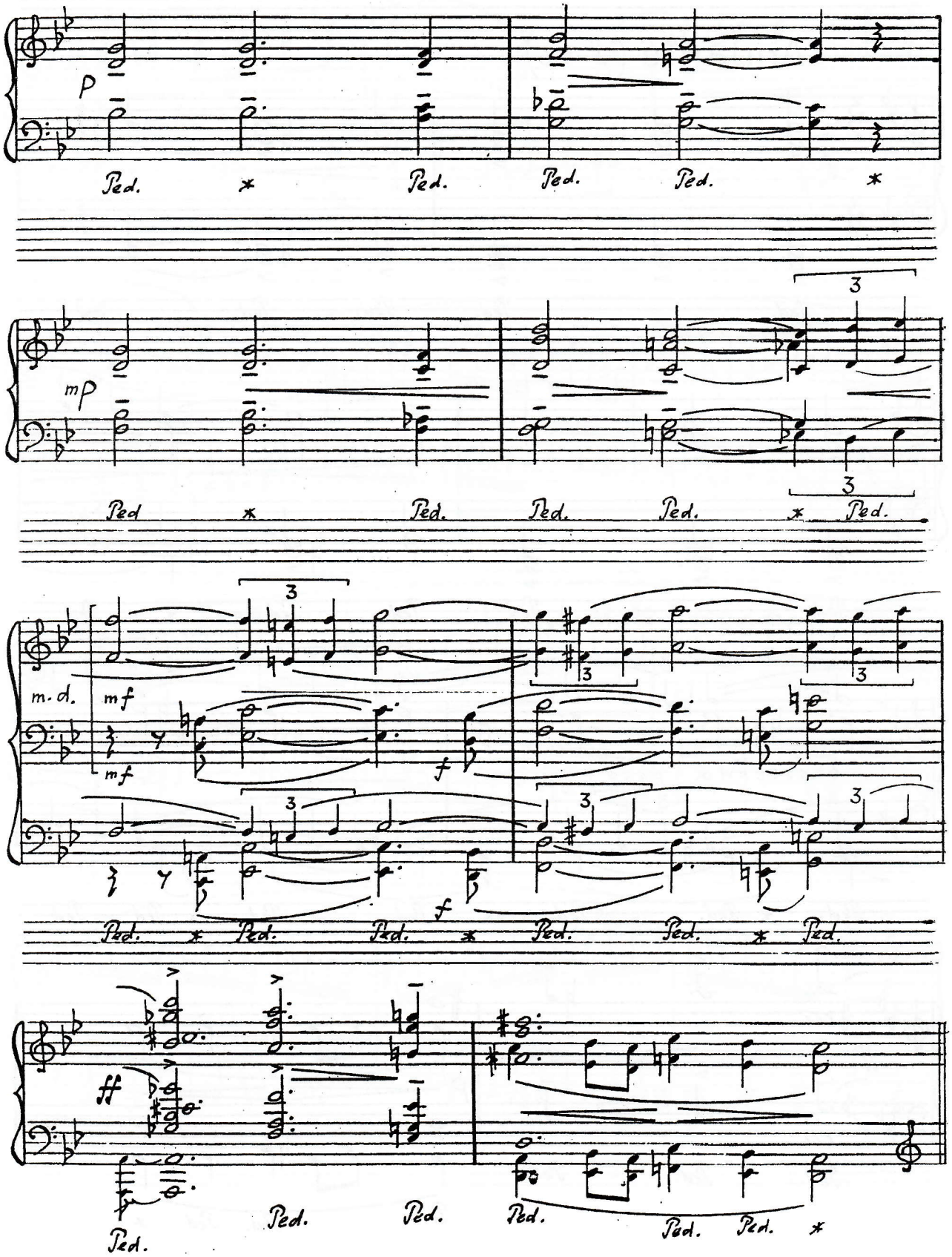
p
Ped. * Ped. Ped. Ped. *
mp
3
Ped * Ped. Ped. Ped. * Ped.
m. d.
mf
mf
f
Ped. * Ped. Ped. * Ped. Ped. * Ped.
ff
Ped. Ped. Ped. Ped. Ped. *

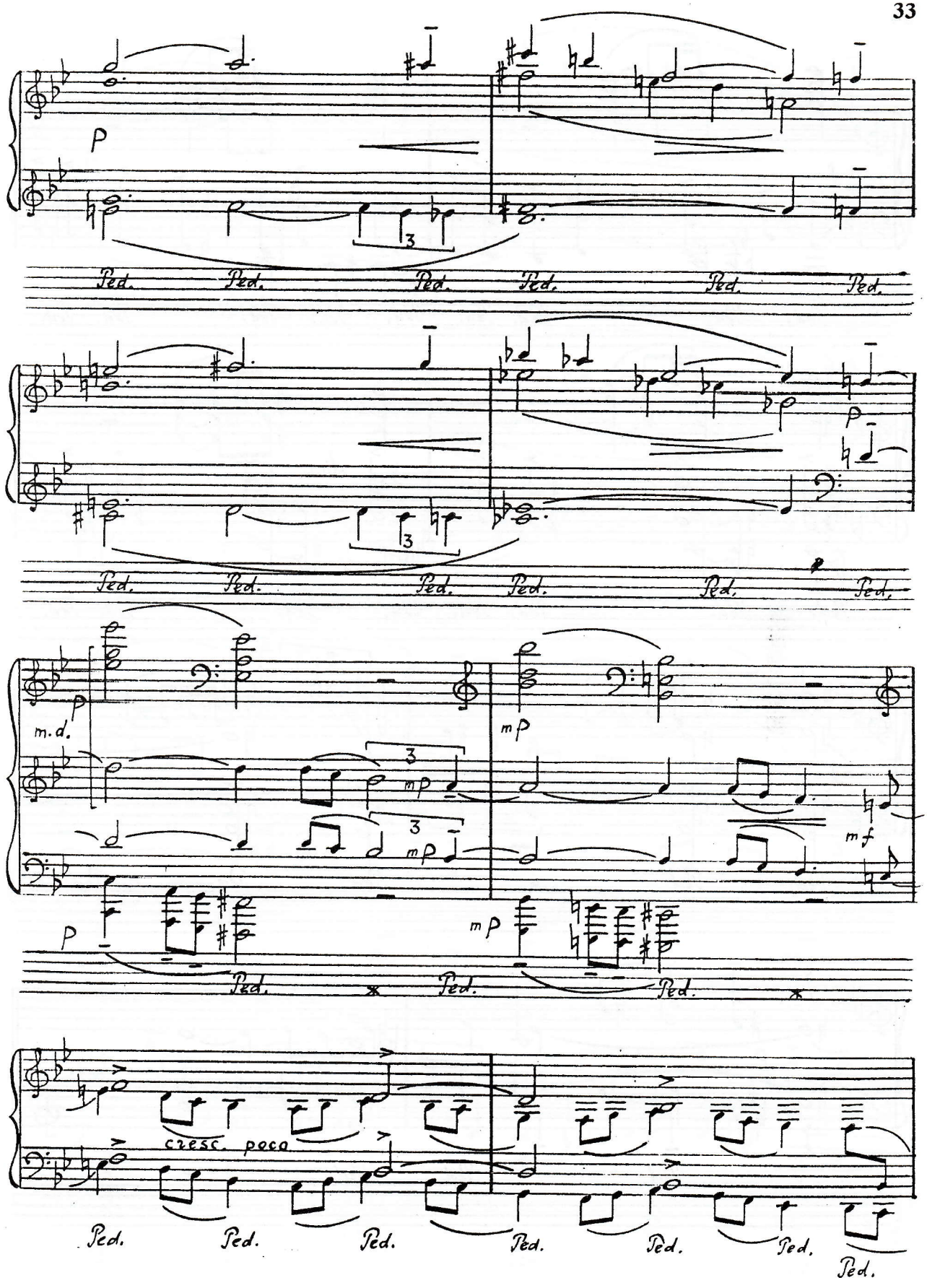
p
Ped.
Ped.
Ped.
Ped.
Ped.
Ped.
3
p
Ped.
Ped.
Ped.
Ped.
Ped.
Ped.
3
m.d.
p
3
mp
3
mp
mp
mf
p
mp
Ped.
Ped.
Ped.
cresc. poco
Ped.
Ped.
Ped.
Ped.
Ped.
Ped.
Ped.

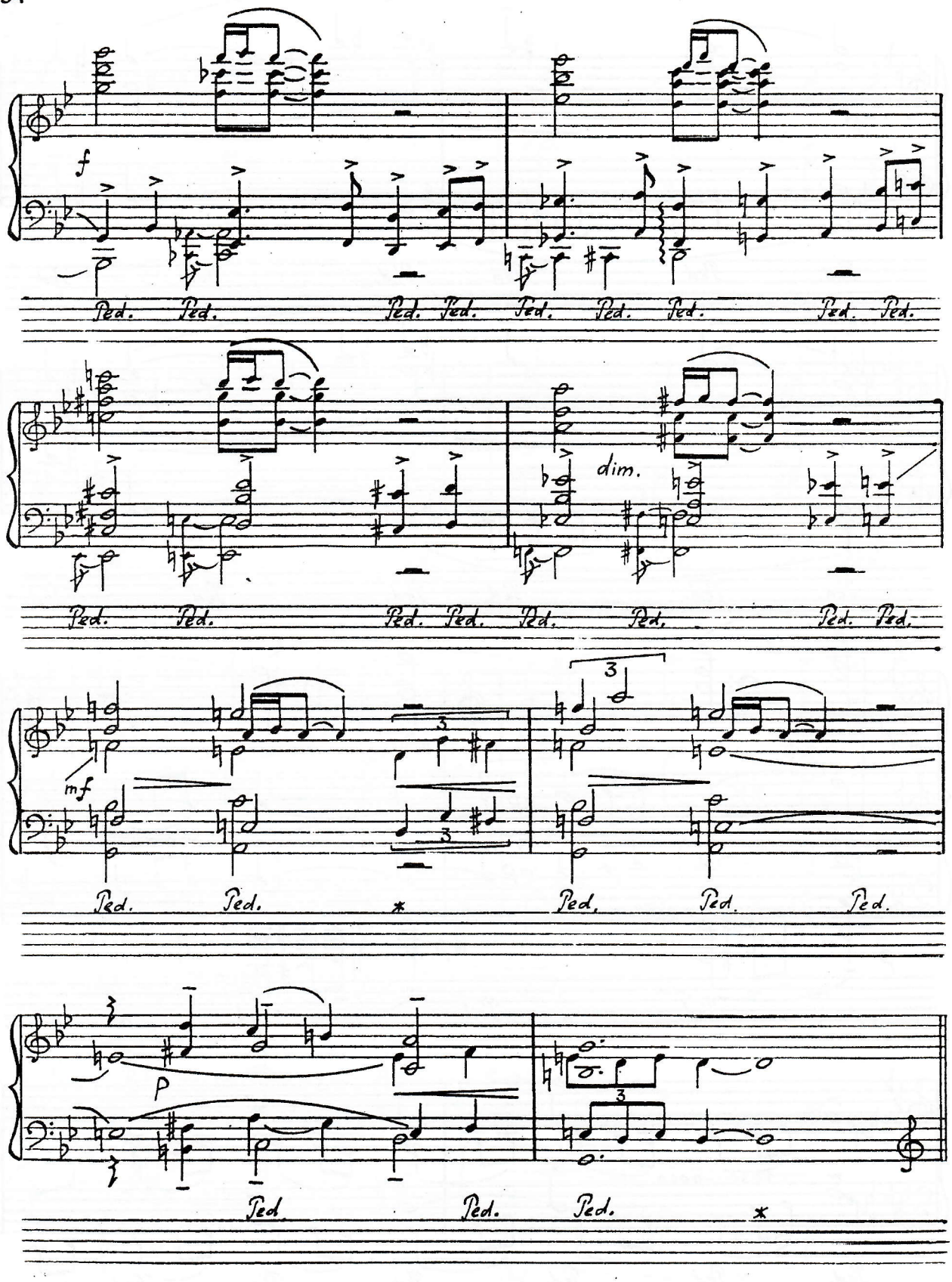
f
Ped. Ped. Ped. Ped. Ped. Ped. Ped. Ped. Ped.
dim.
Ped. Ped. Ped. Ped. Ped. Ped. Ped. Ped.
mf
3
Ped. Ped. * Ped. Ped. Ped.
p
Ped. Ped. Ped. *

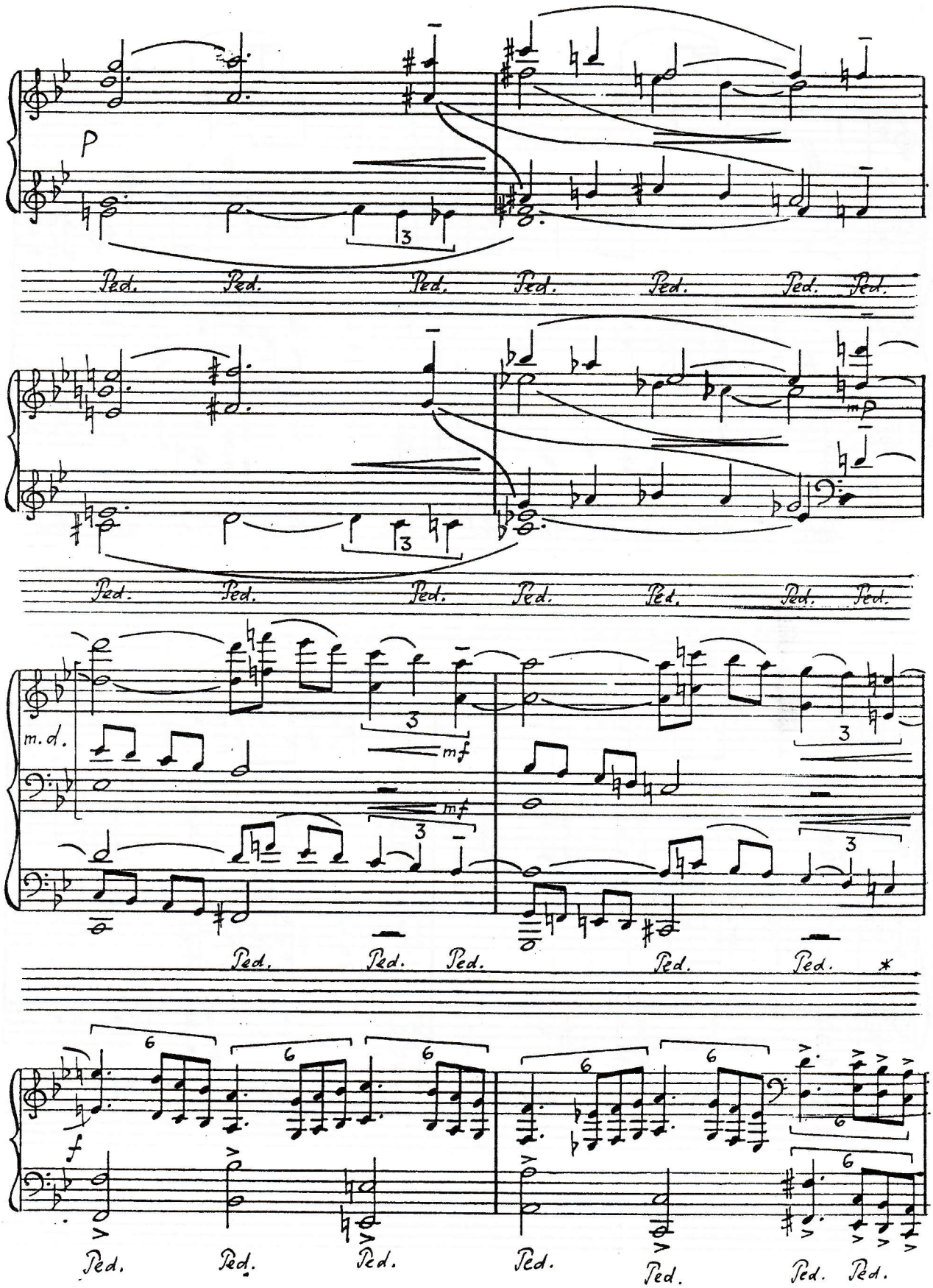
p
Ped. Ped. Ped. Ped. Ped. Ped. Ped.
mp
Ped. Ped. Ped. Ped. Ped. Ped. Ped.
m.d.
mf
mf
Ped. Ped. Ped. Ped. Ped. *
f
Ped. Ped. Ped. Ped. Ped. Ped. Ped.

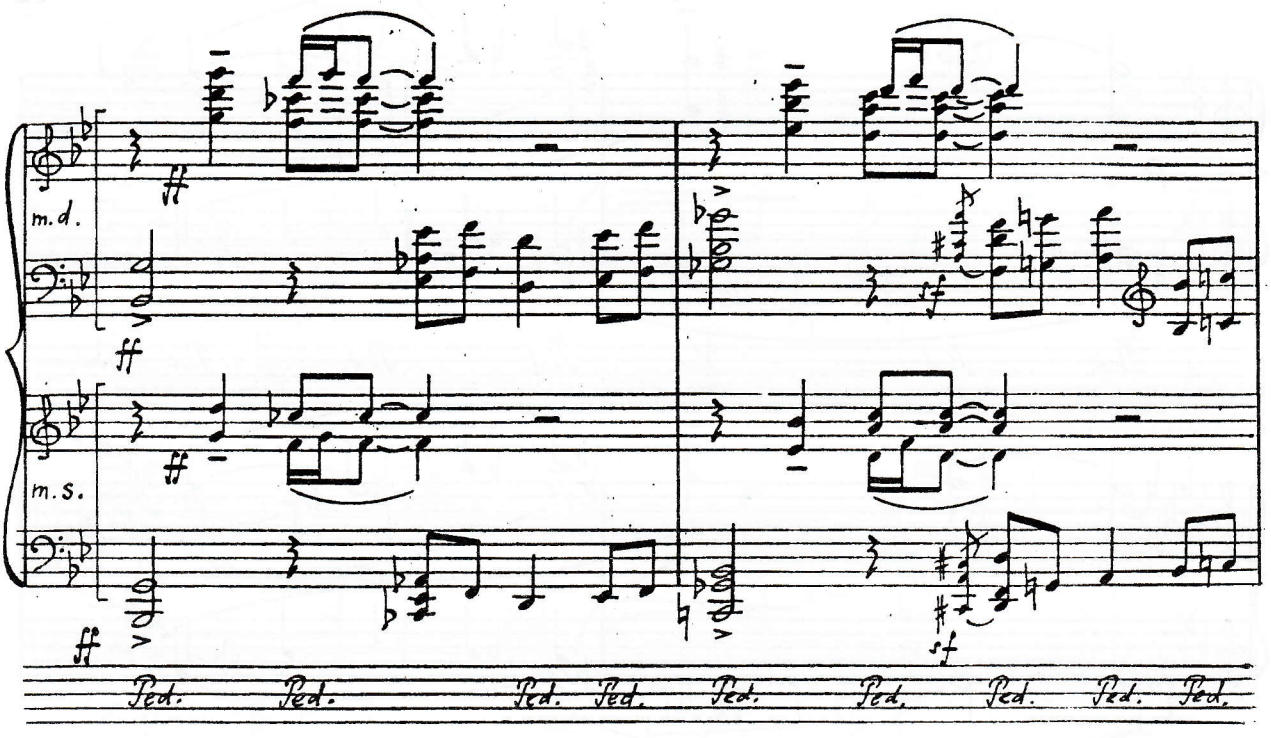
m.d.
m.s.
ff
sf
Ped. Ped. Ped. Ped. Ped. Ped. Ped. Ped. Ped.

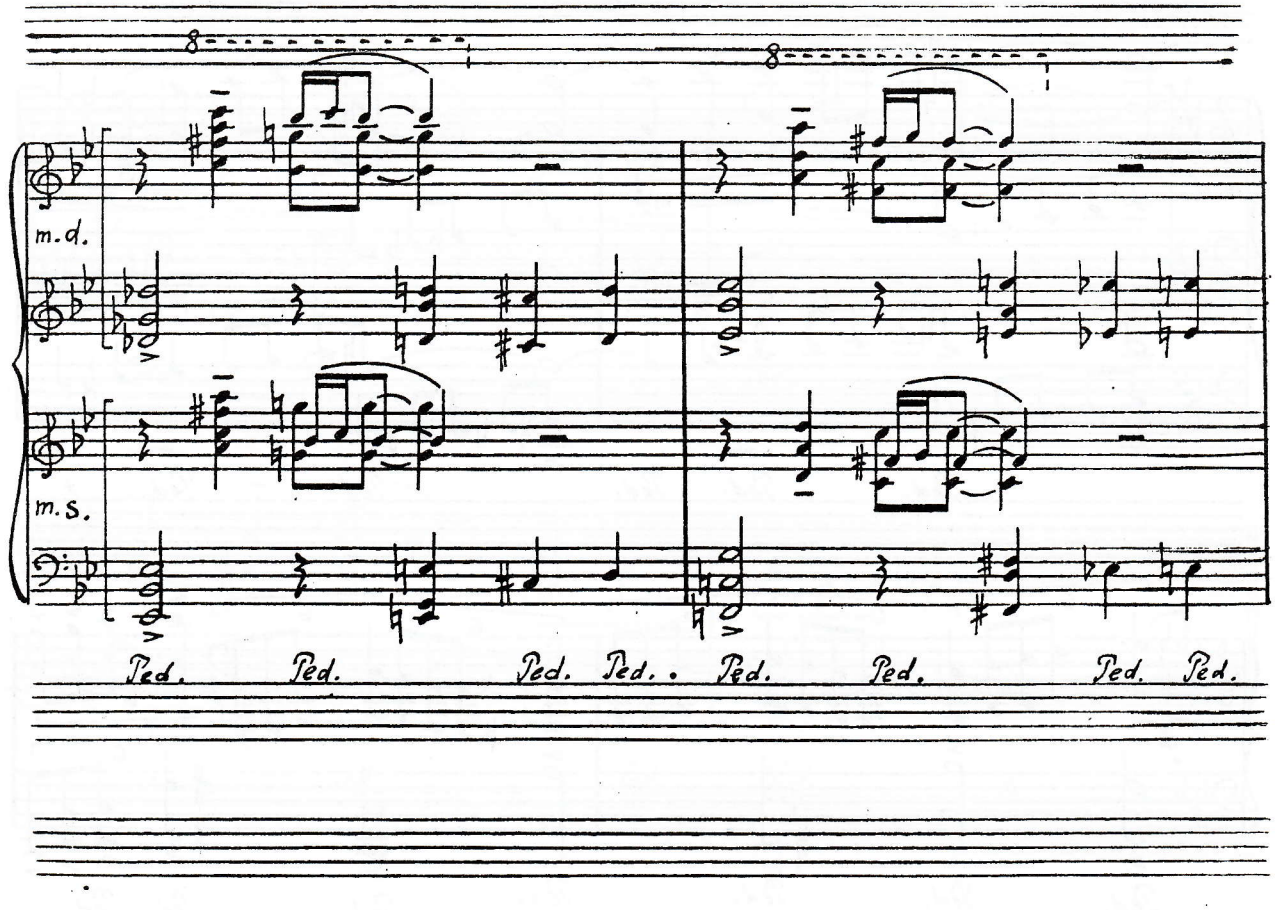
8
m.d.
m.s.
Ped. Ped. Ped. Ped. Ped. Ped. Ped. Ped.

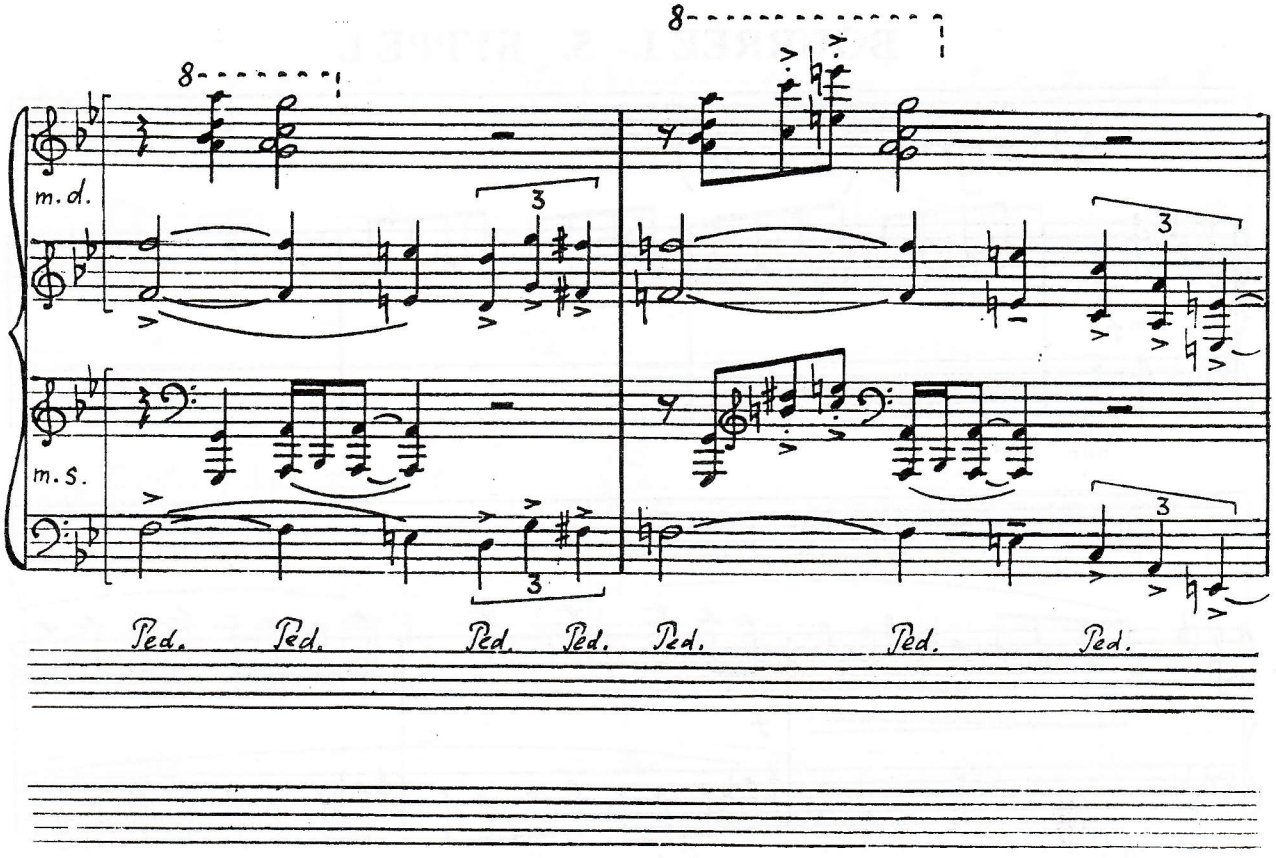
8
8
m.d.
m.s.
3
3
3
3
Ped. Ped. Ped. Ped. Ped. Ped. Ped.

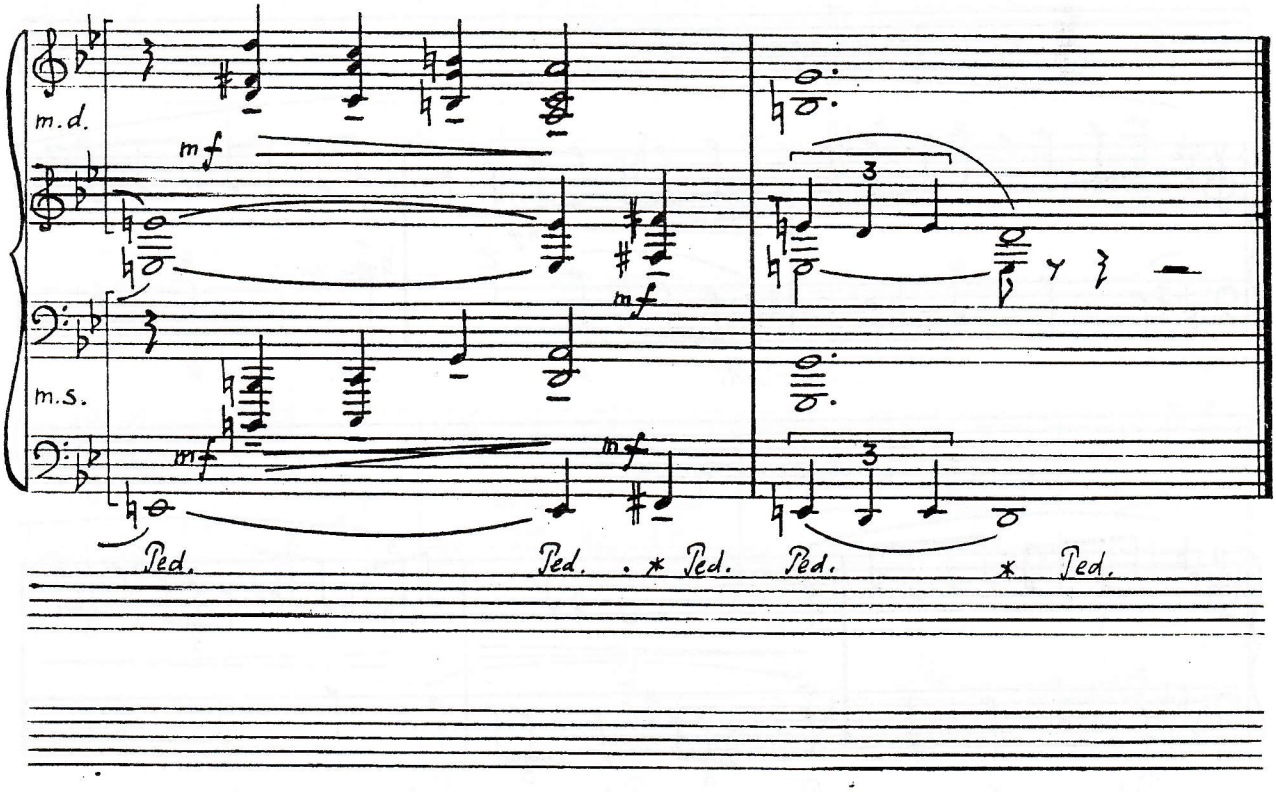
m.d.
m.s.
mf
mf
mf
mf
3
3
Ped. Ped. * Ped. Ped. * Ped.

BOURRÉE I. 5. БУРРЕ I.

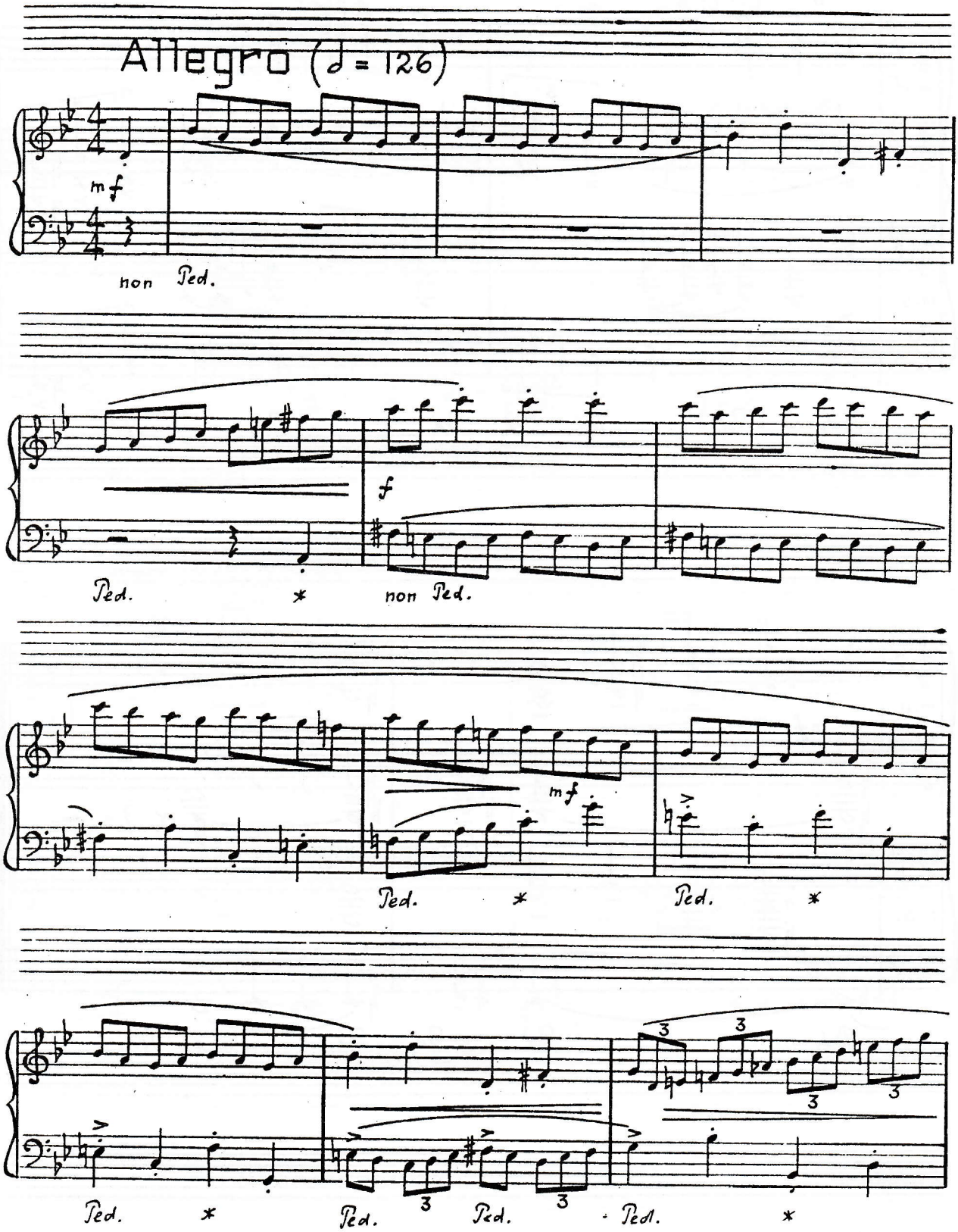

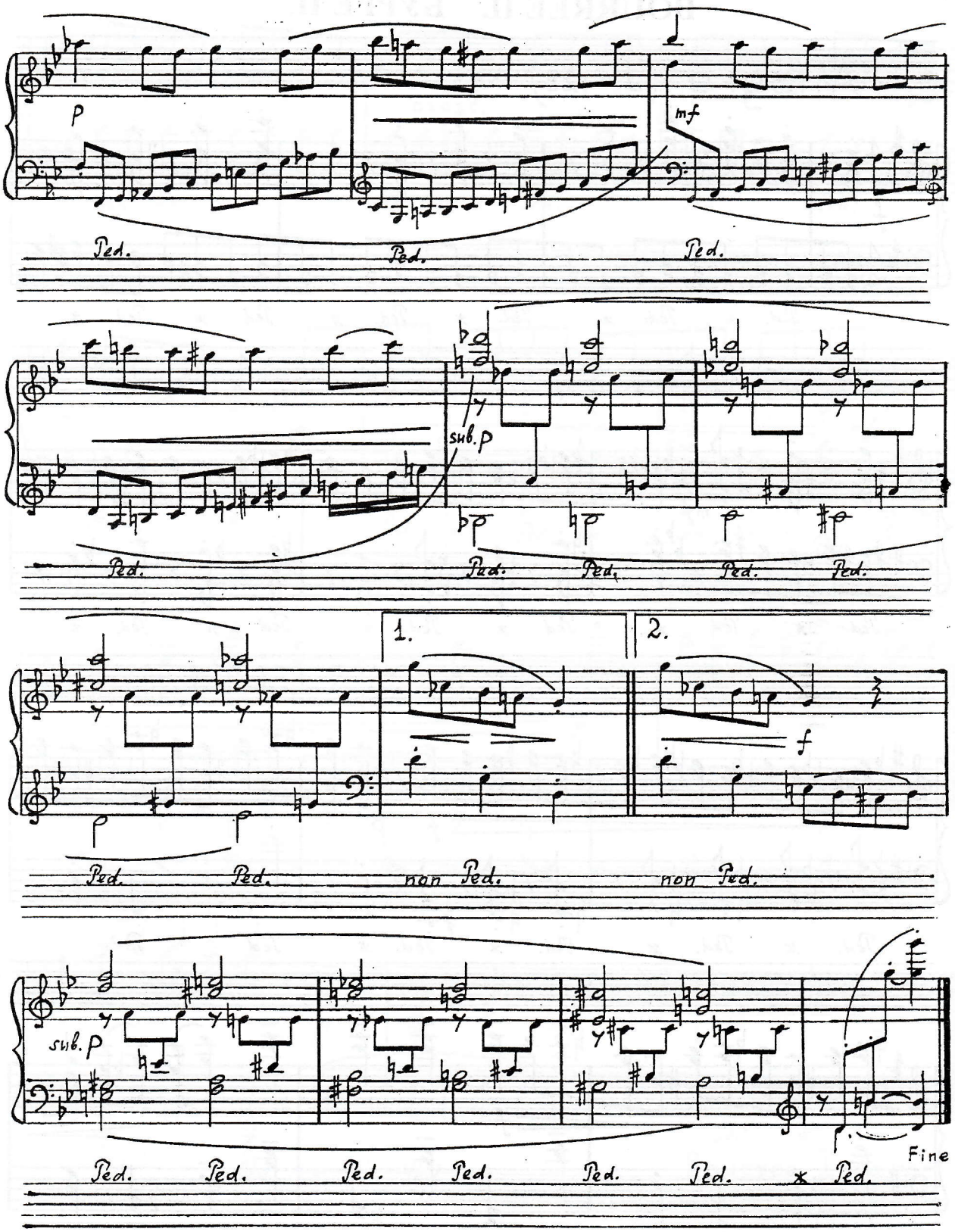
p
mf
Ped.
Ped.
Ped.
sub. p
Ped.
Ped.
Ped.
Ped.
1.
2.
f
Ped.
Ped.
non Ped.
non Ped.
sub. p
Ped.
Ped.
Ped.
Ped.
Ped.
Ped.
Ped.
Fine

BOURRÉE II. БУРРЕ II.

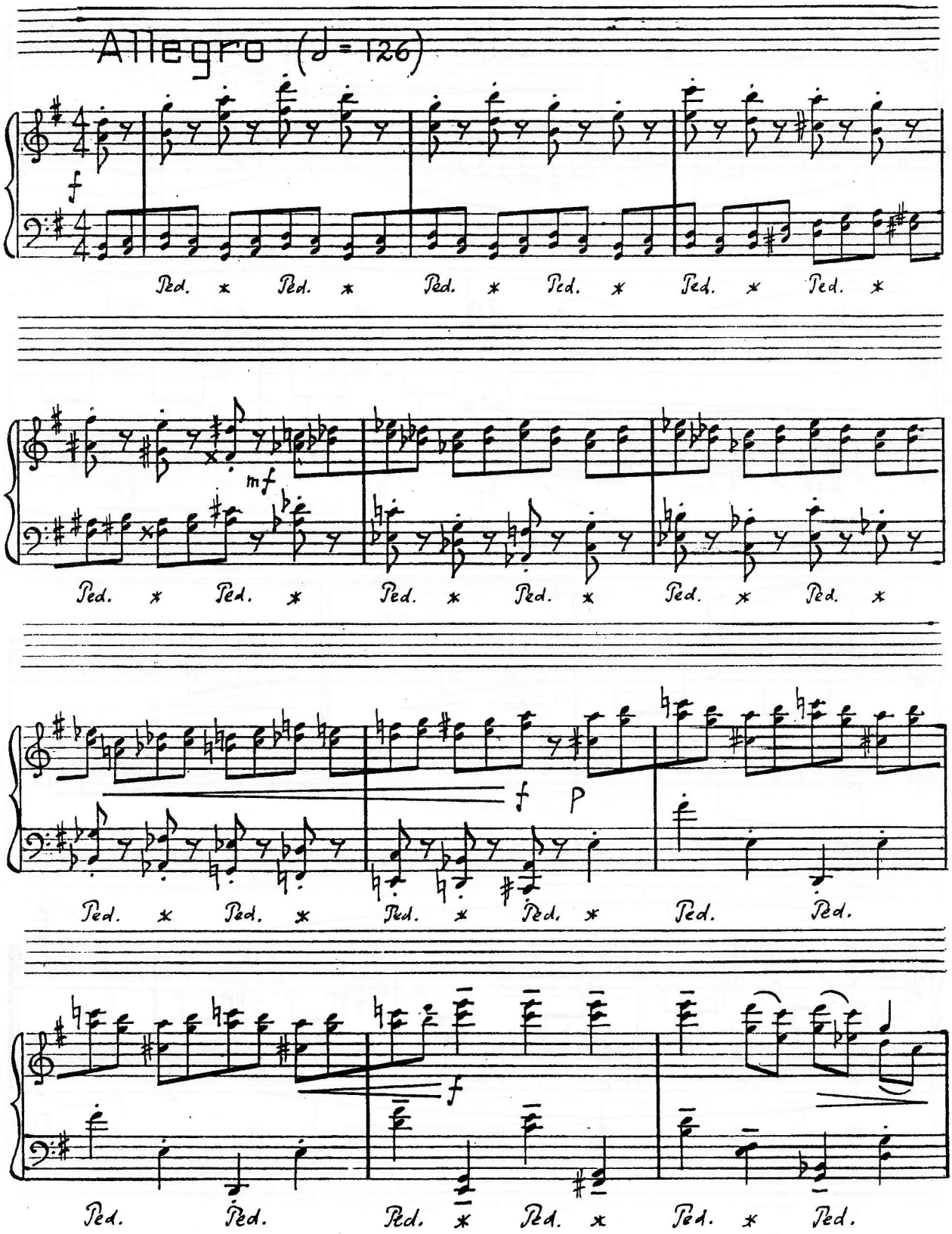

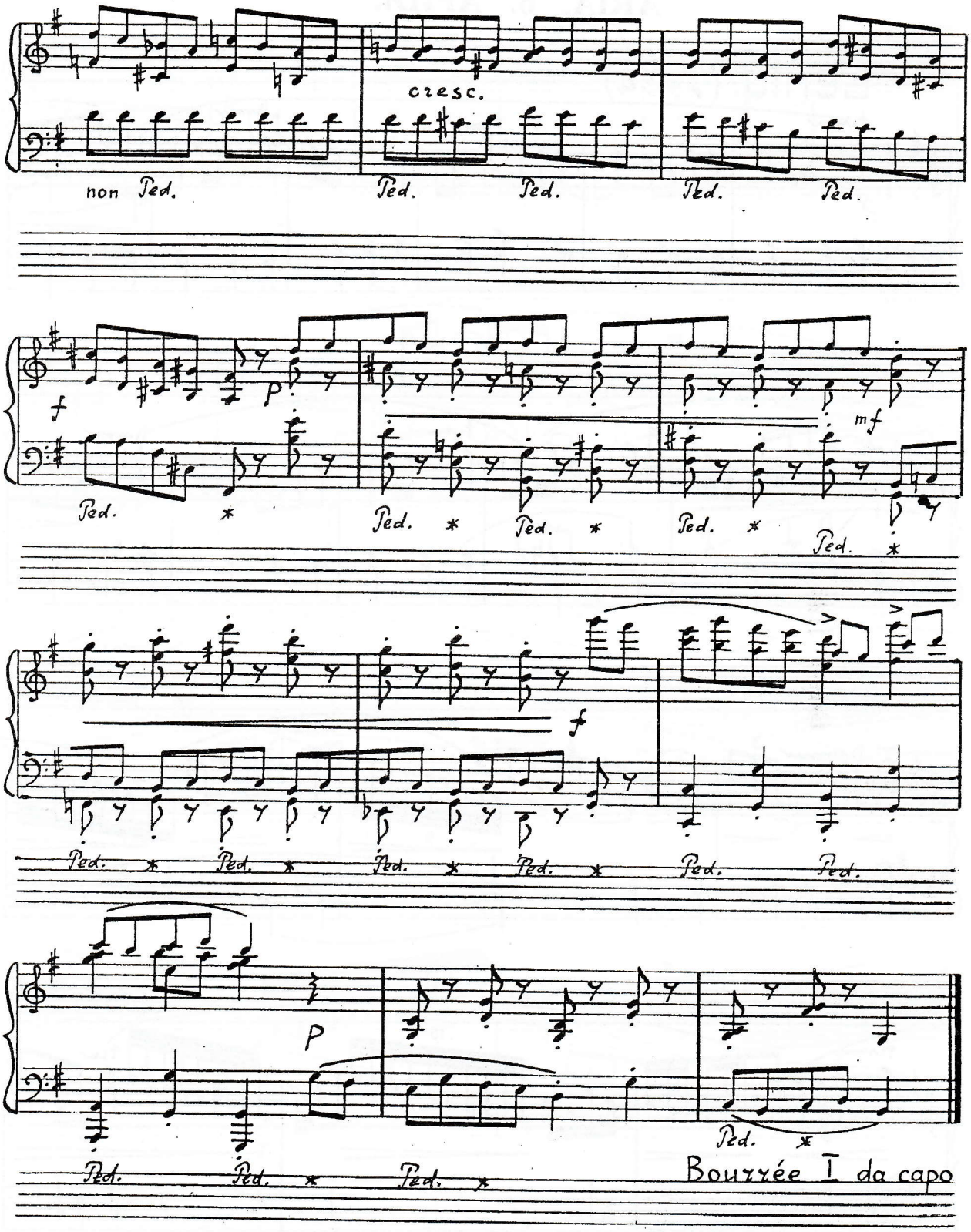
cresc.
non Ped.
Ped.
Ped.
Ped.
Ped.
f
p
mf
Ped. *
Ped. *
Ped. *
Ped. *
Ped. *
f
Ped. * Ped. * Ped. * Ped. * Ped. Ped.
P
Ped. Ped. * Ped. * Ped. *
Bourrée I da capo

ARIA. 6. АРИЯ.

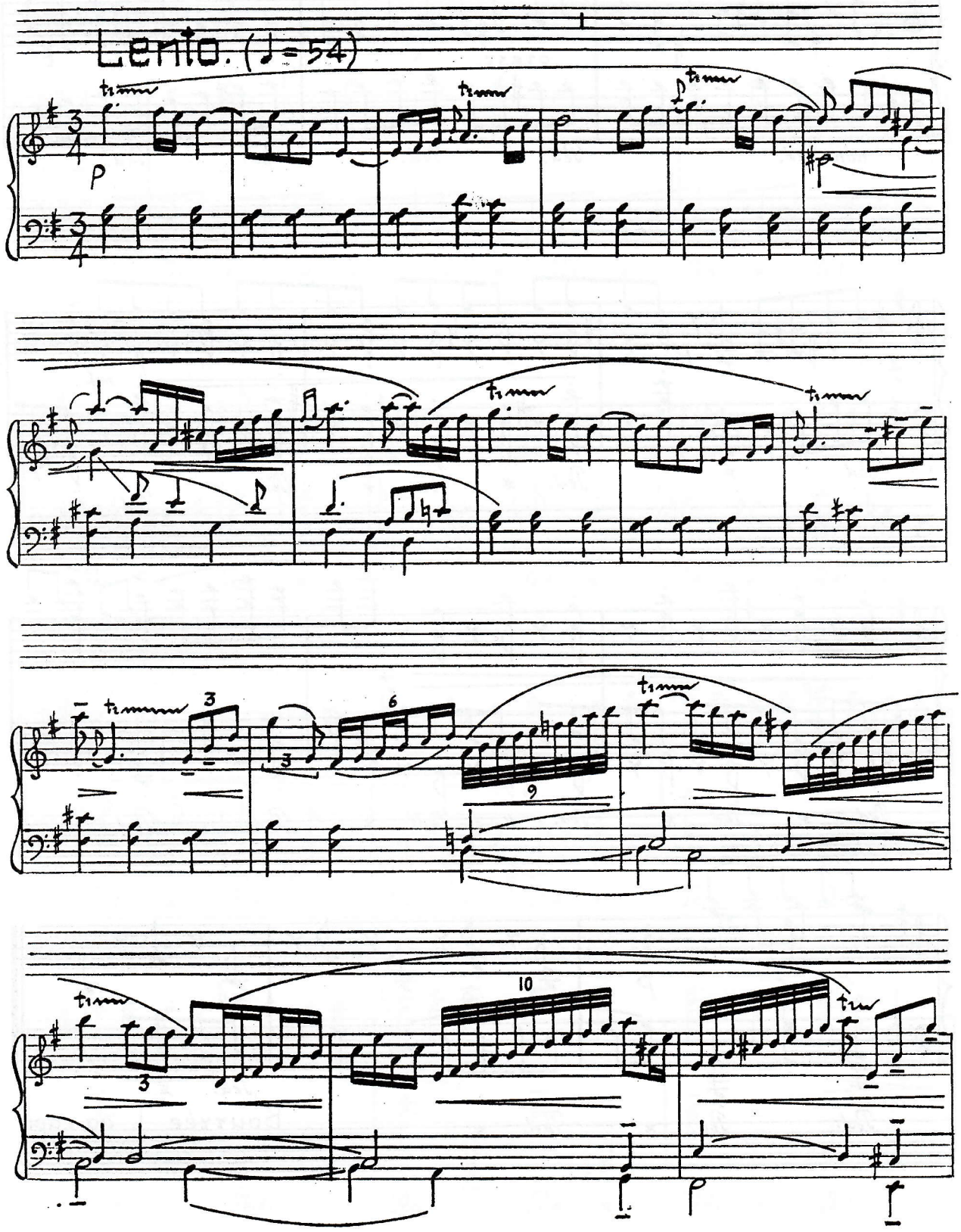

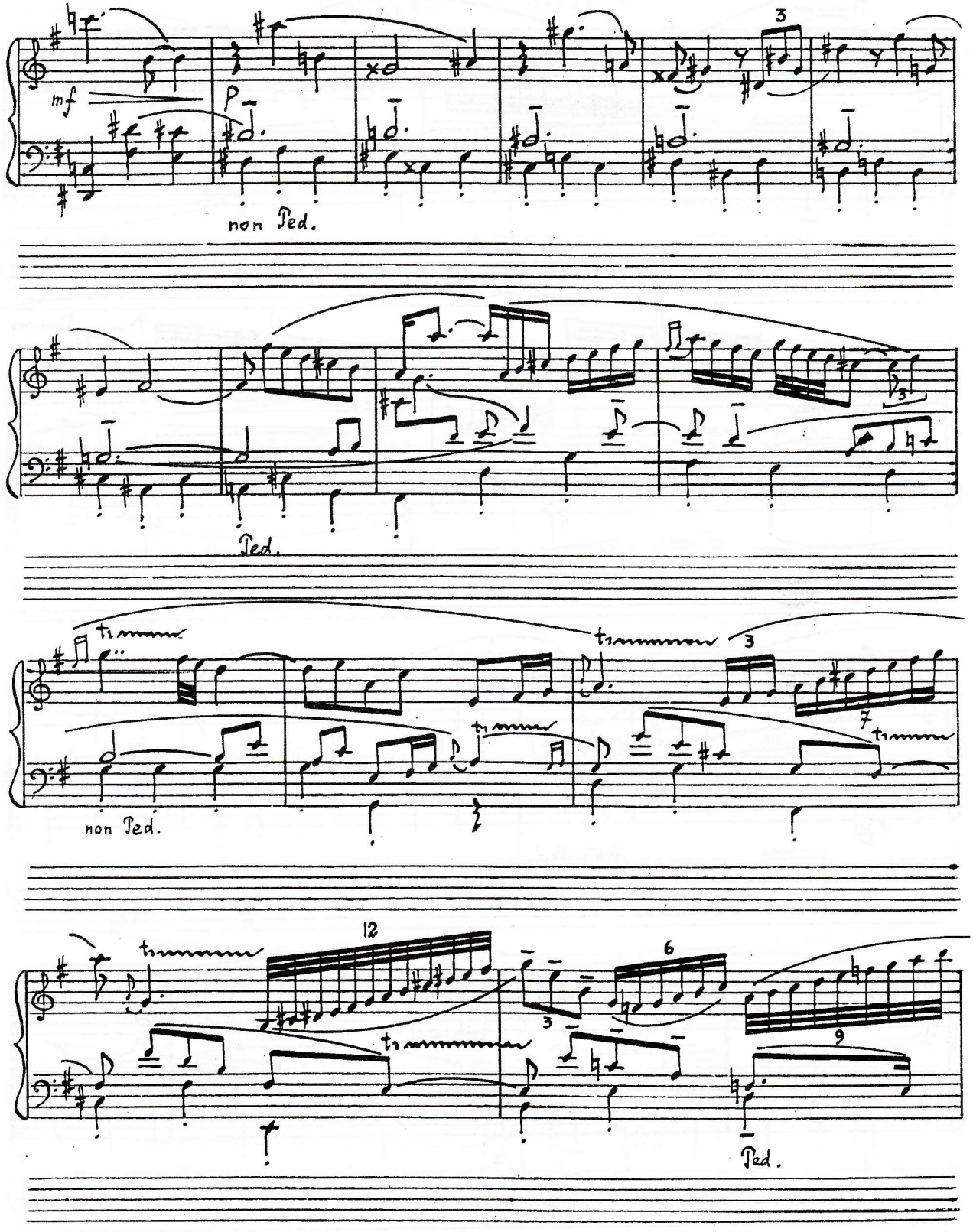
mf
p
non Ped.
Ped.
non Ped.
Ped.

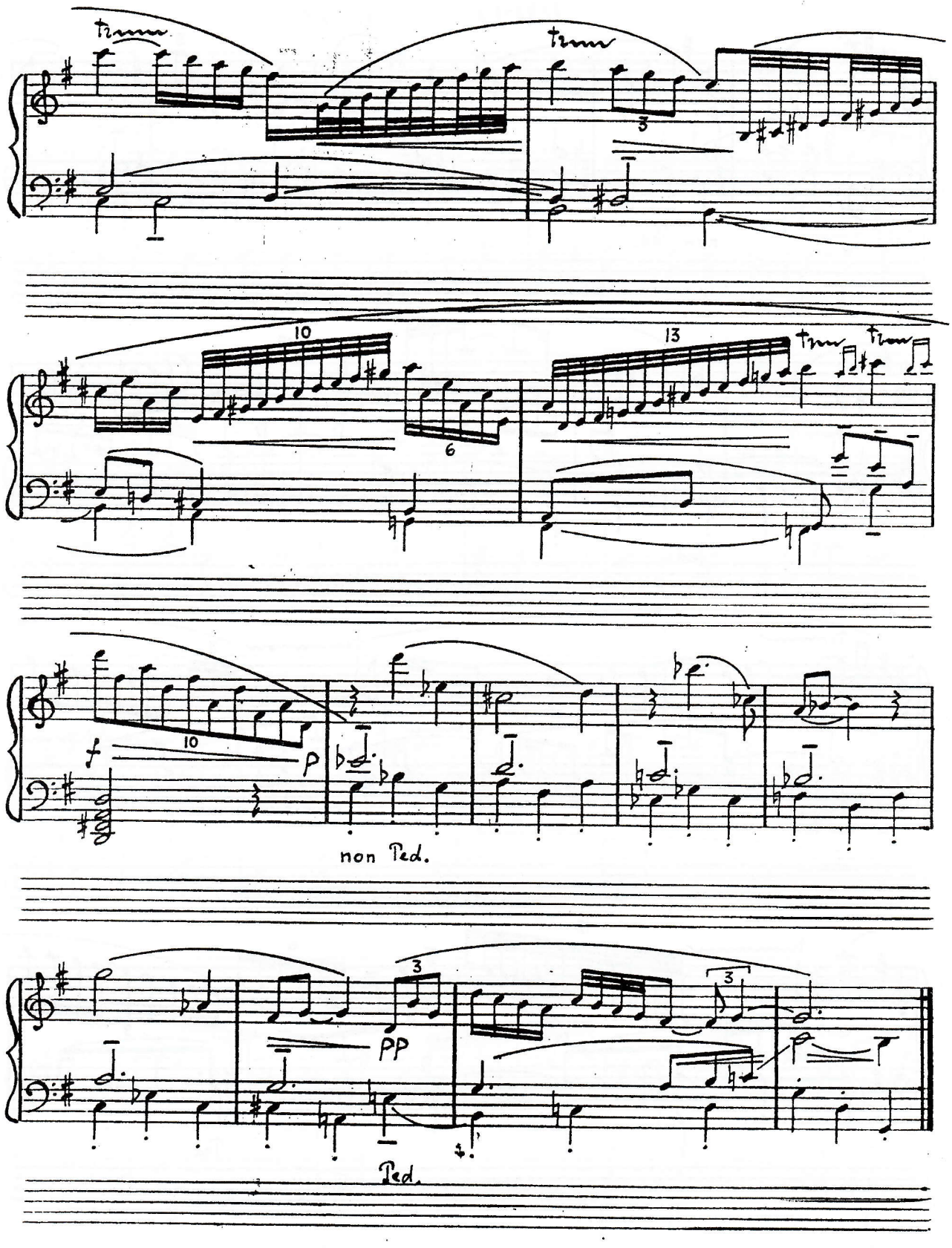
10
6
13
10
f
p
non Ped.
PP
Ped.

GIGUE. 7. ЖИГА.

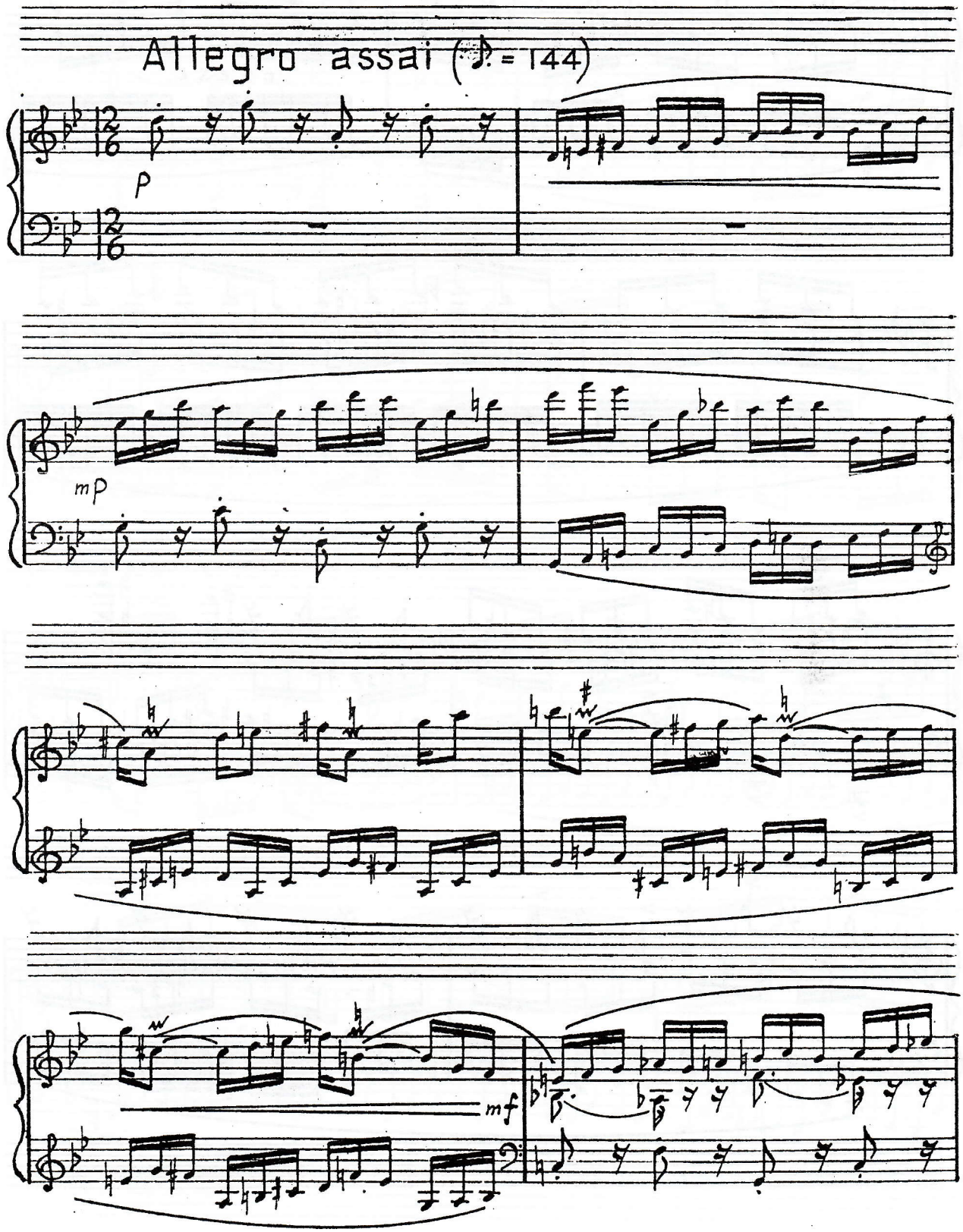

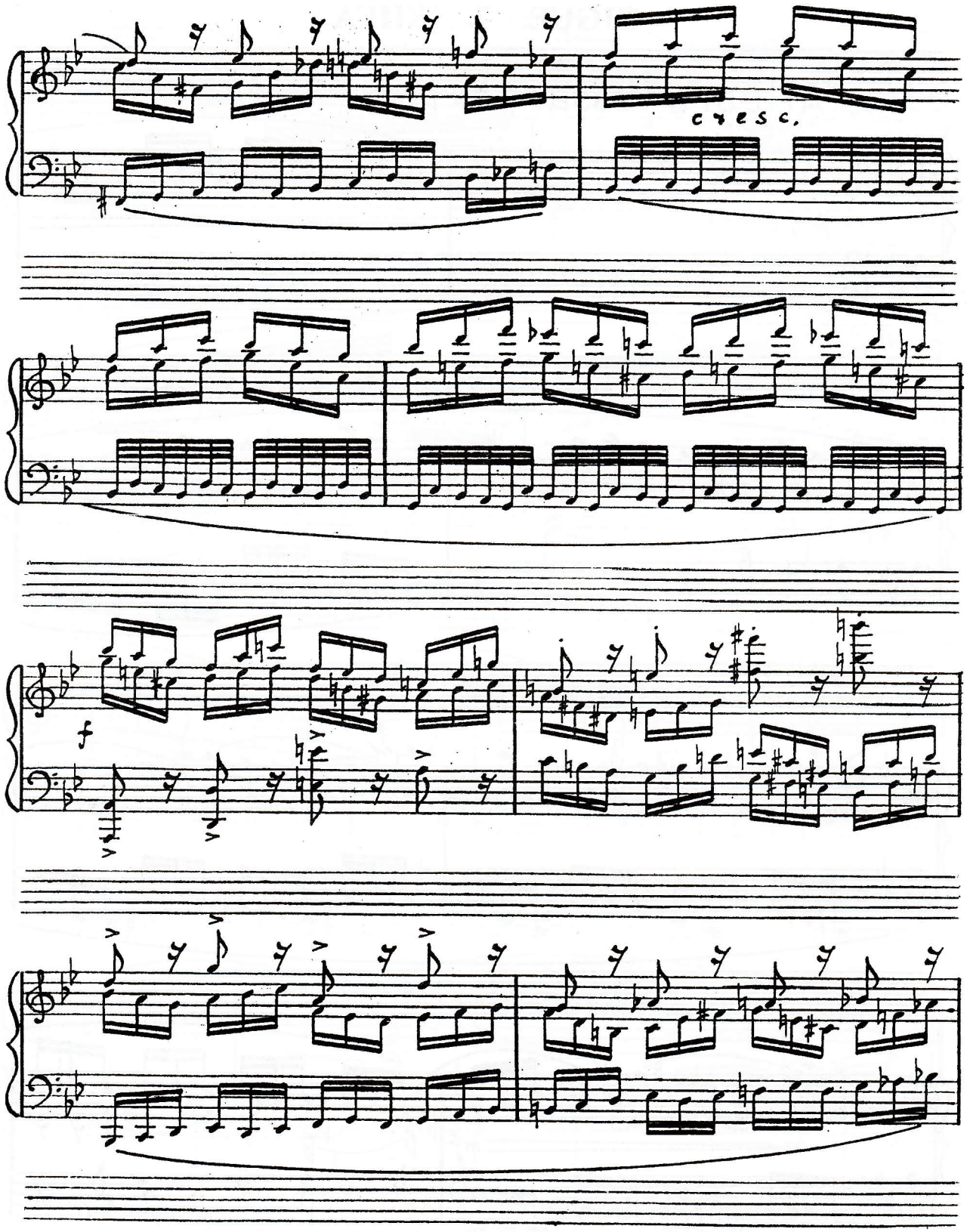
cresc.
f

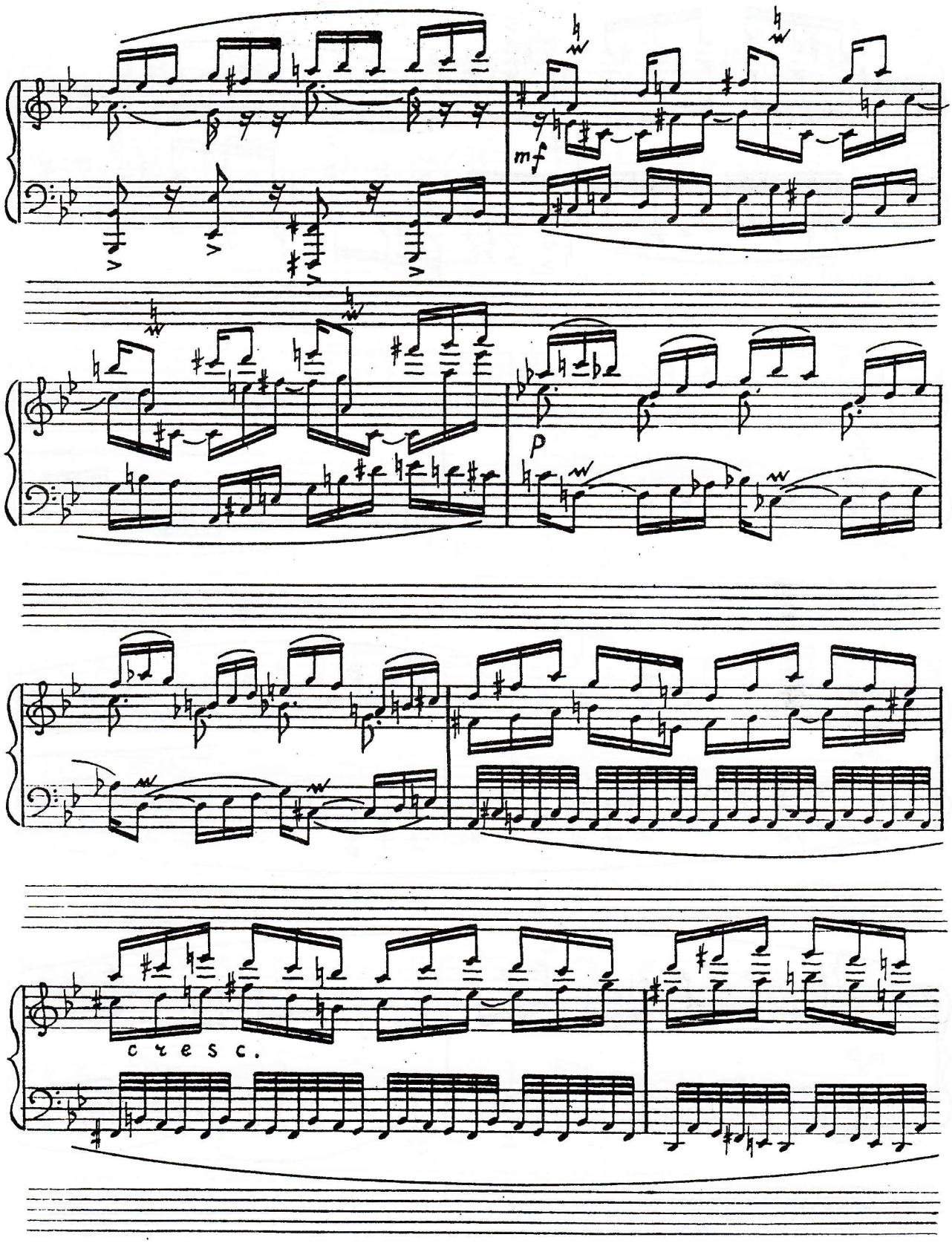
mf
p
cresc.

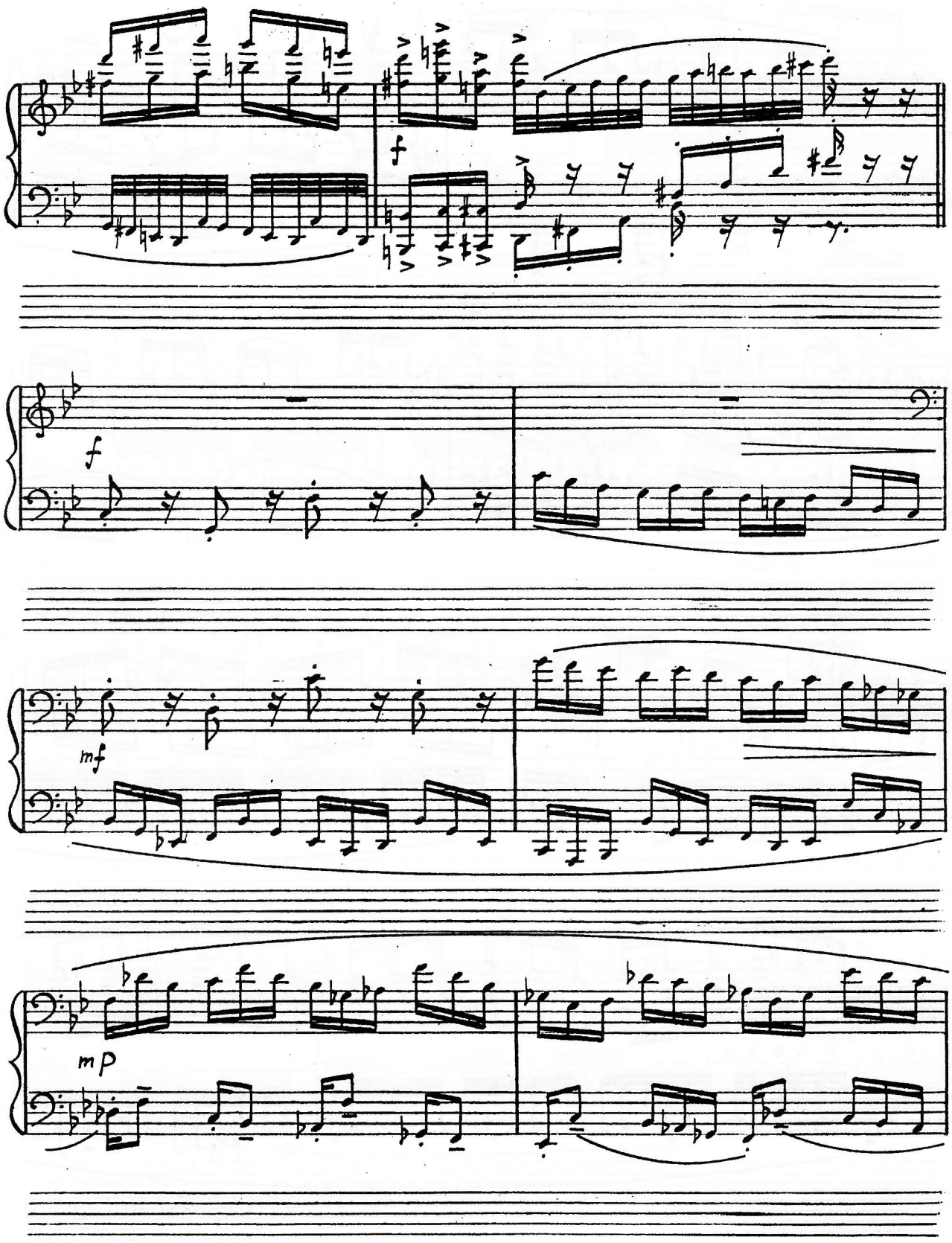
f
f
mf
mp

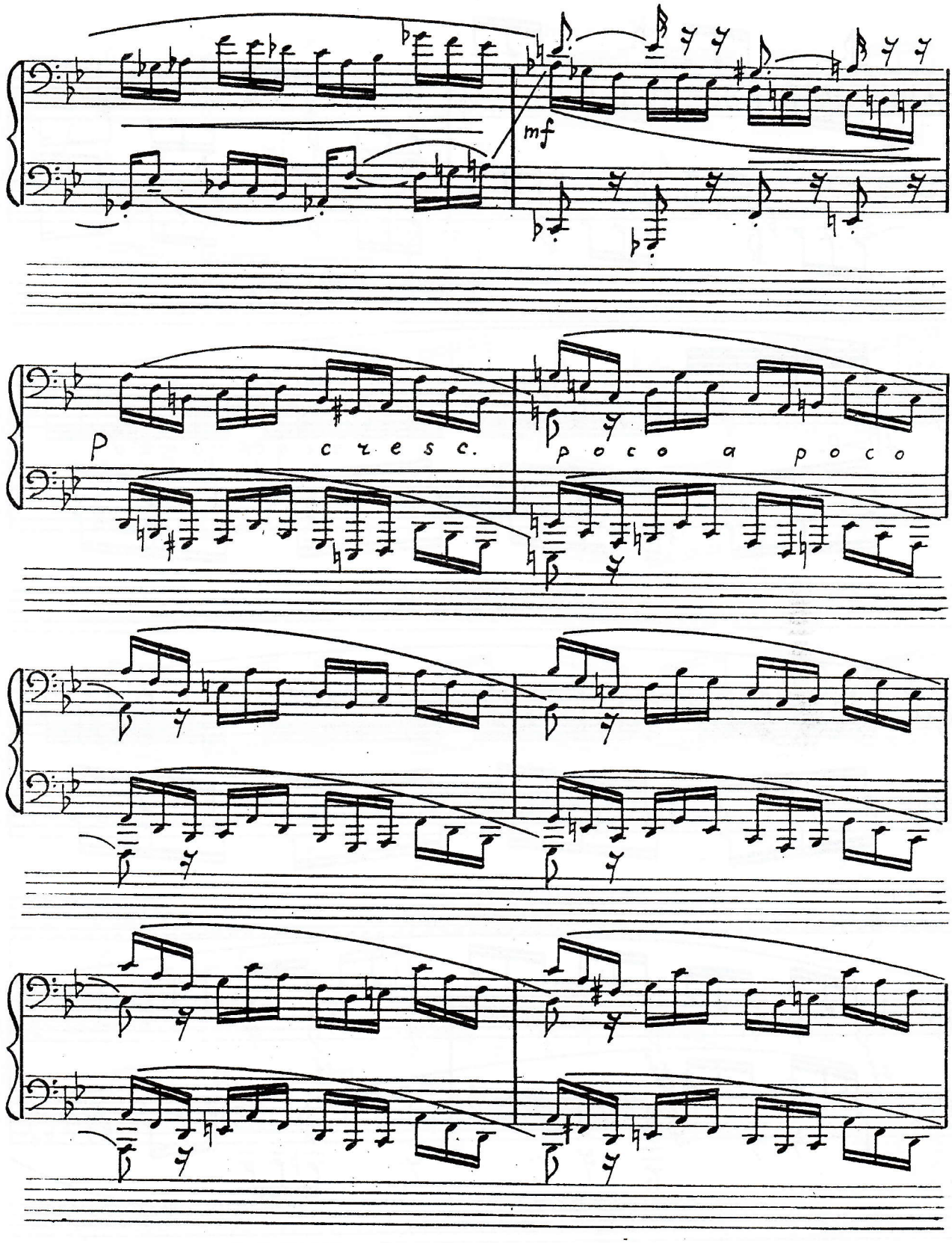
mf
p
cresc.
poco a poco

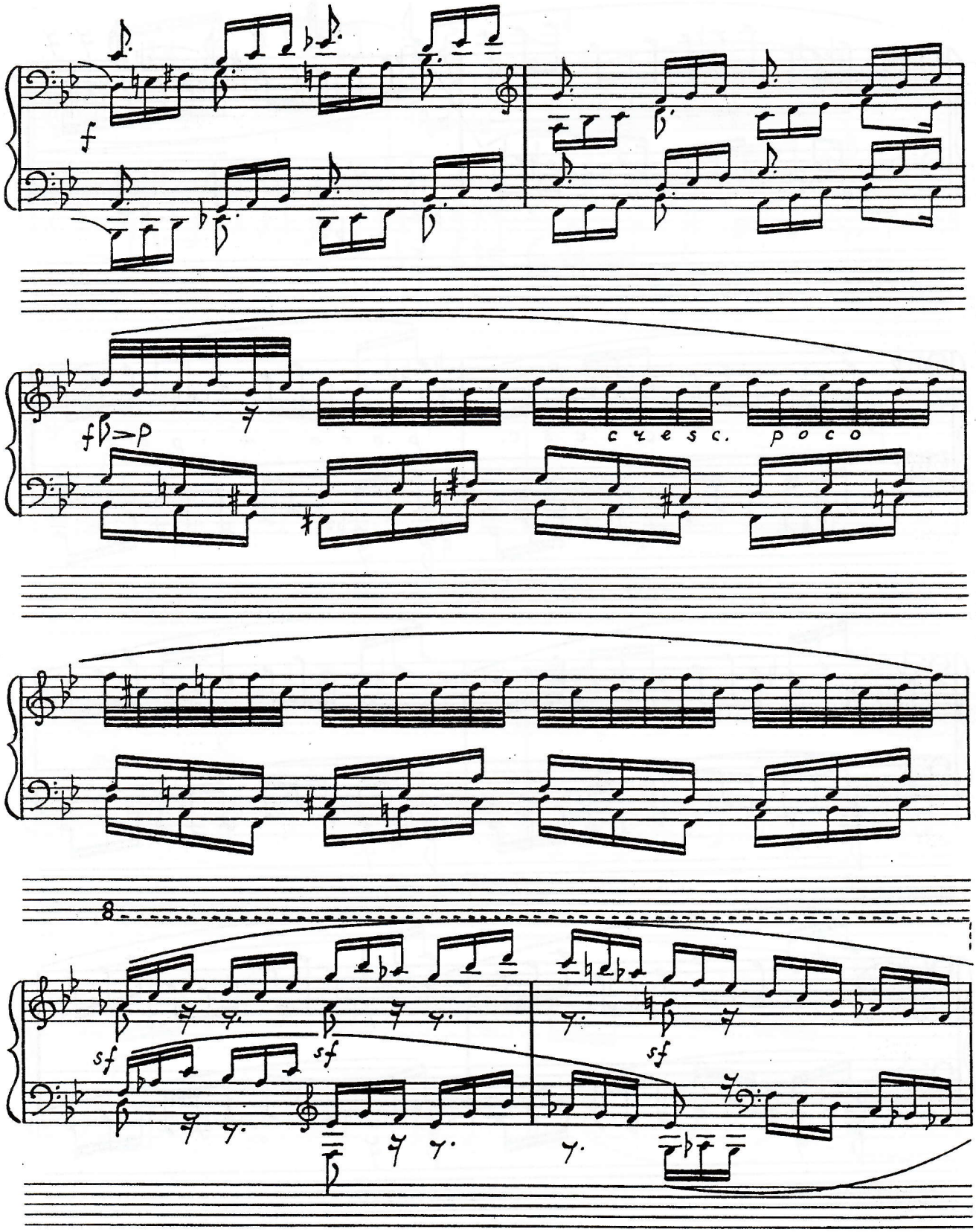
f
fp>p
cresc. poco
8
sf
sf
sf

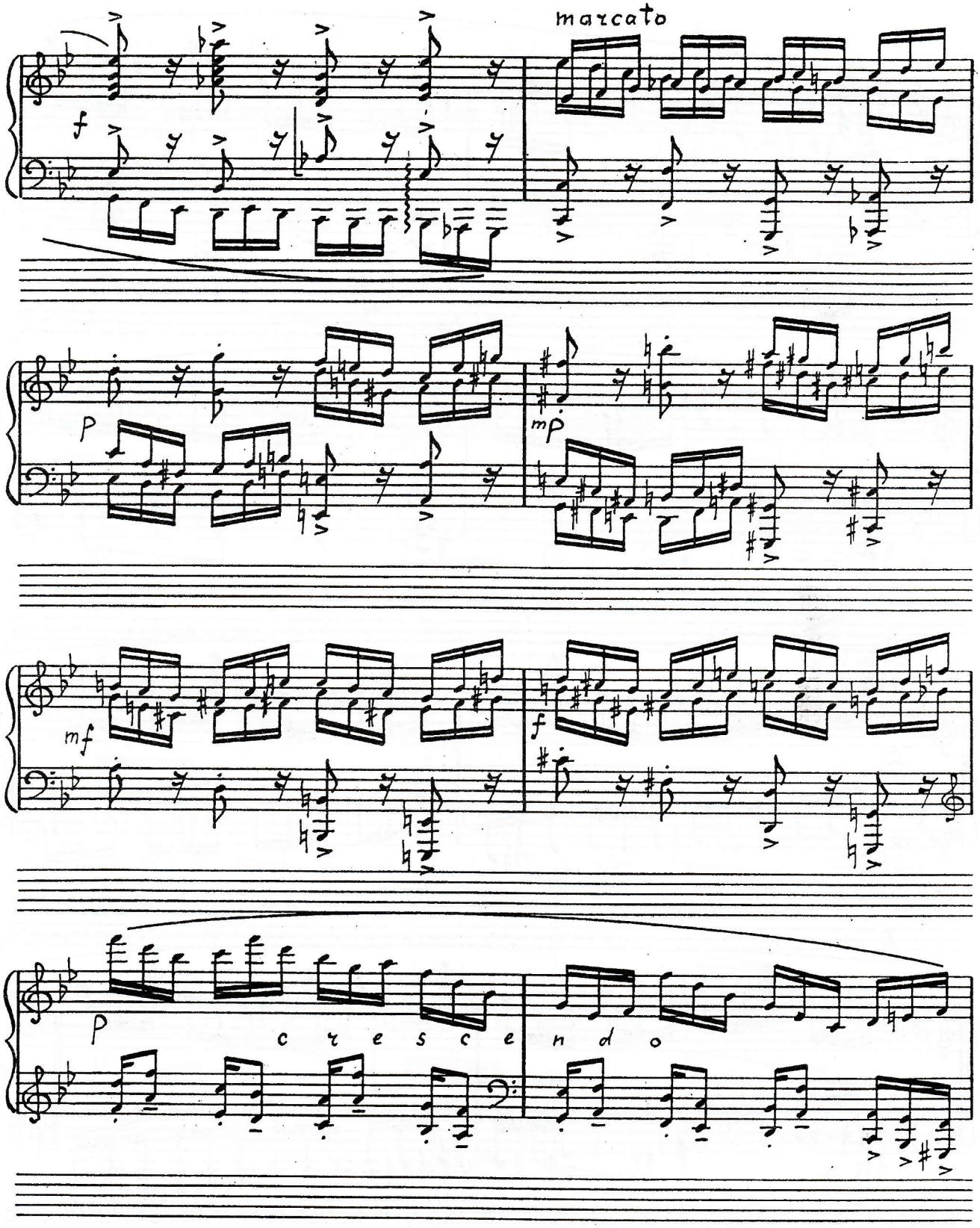
marcato
f
p
mp
mf
f
p
c r e s c e n d o

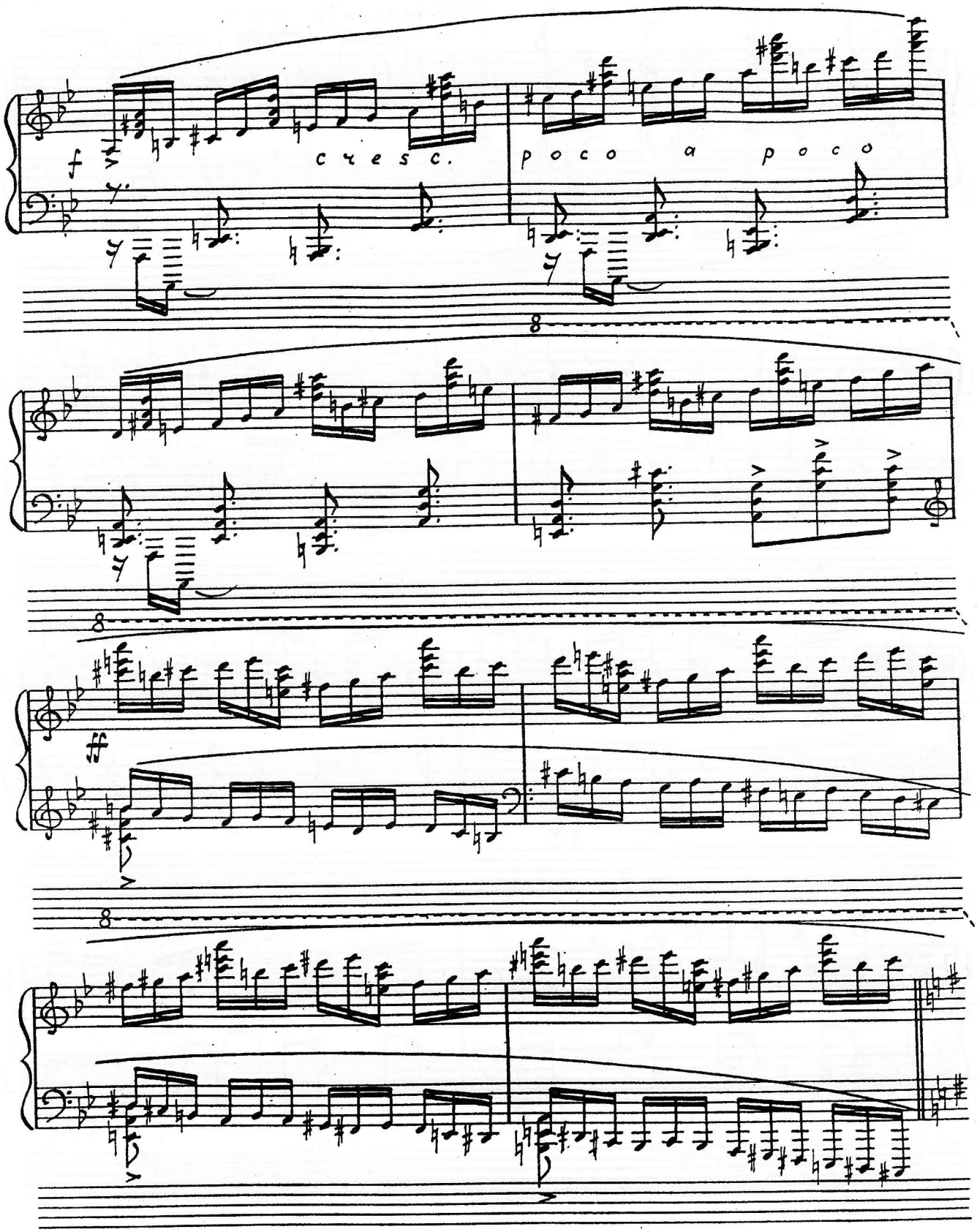
f
cresc.
poco a poco
8
8
ff
8

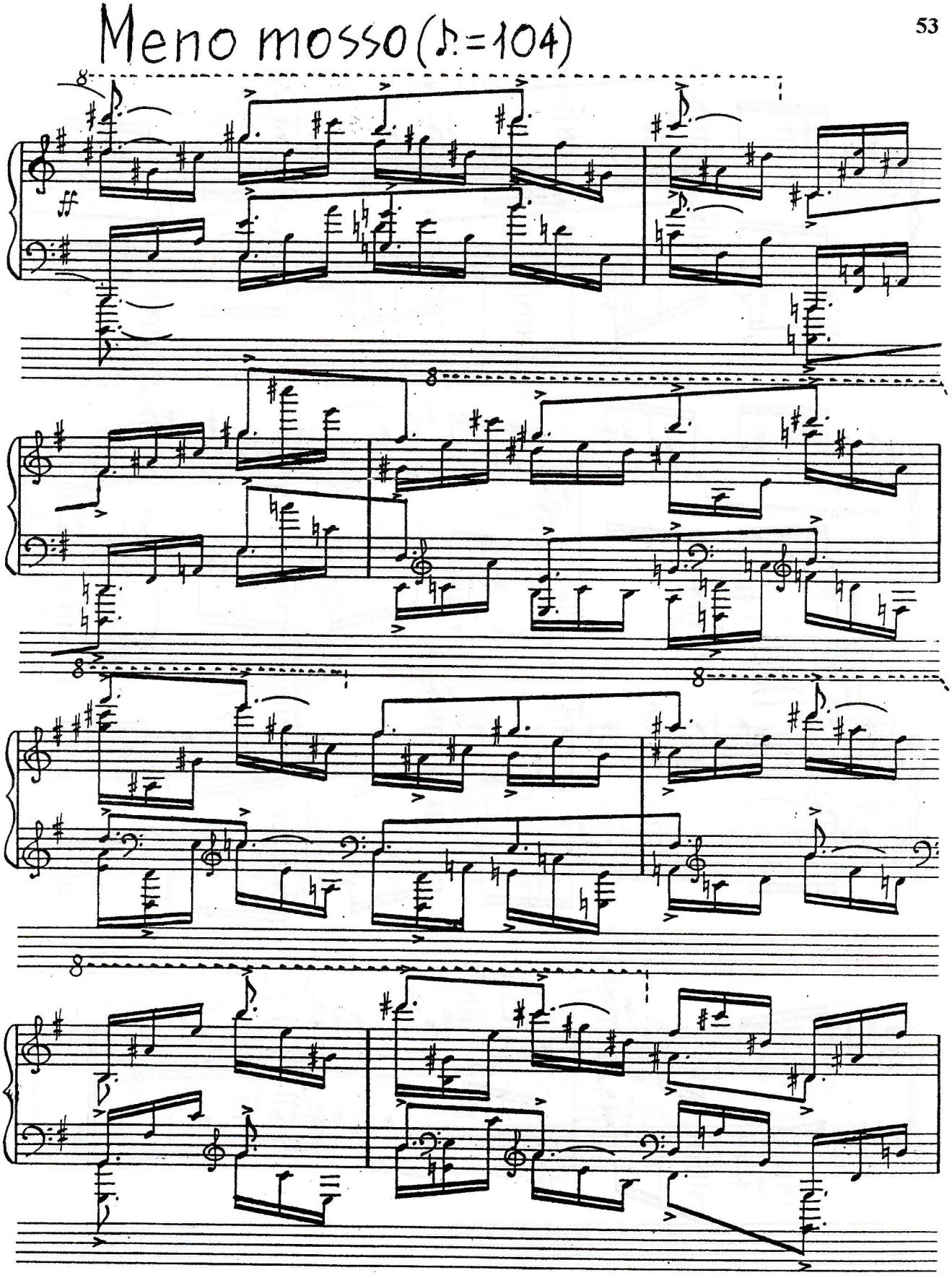
Meno mosso (♪.=104)

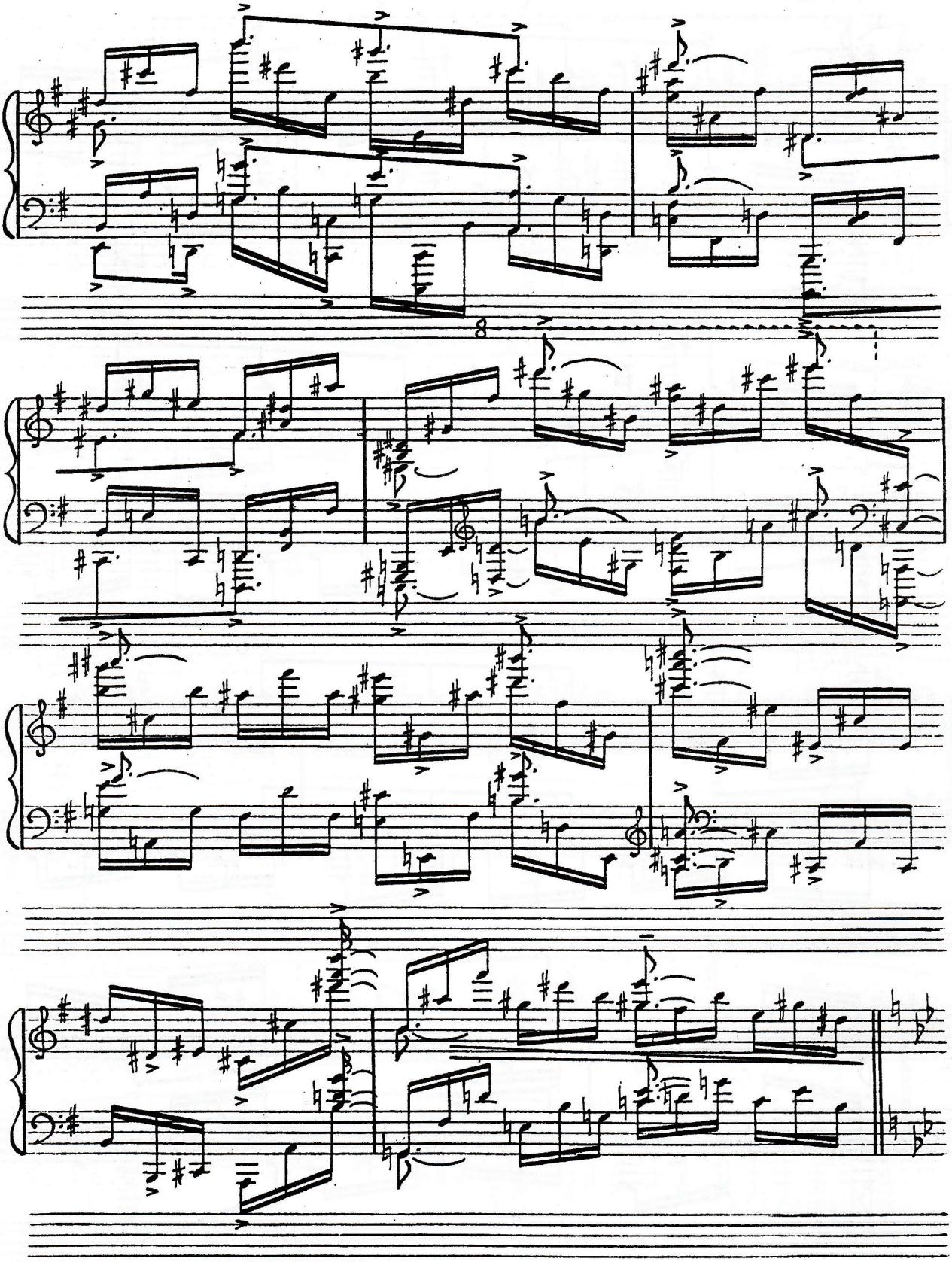

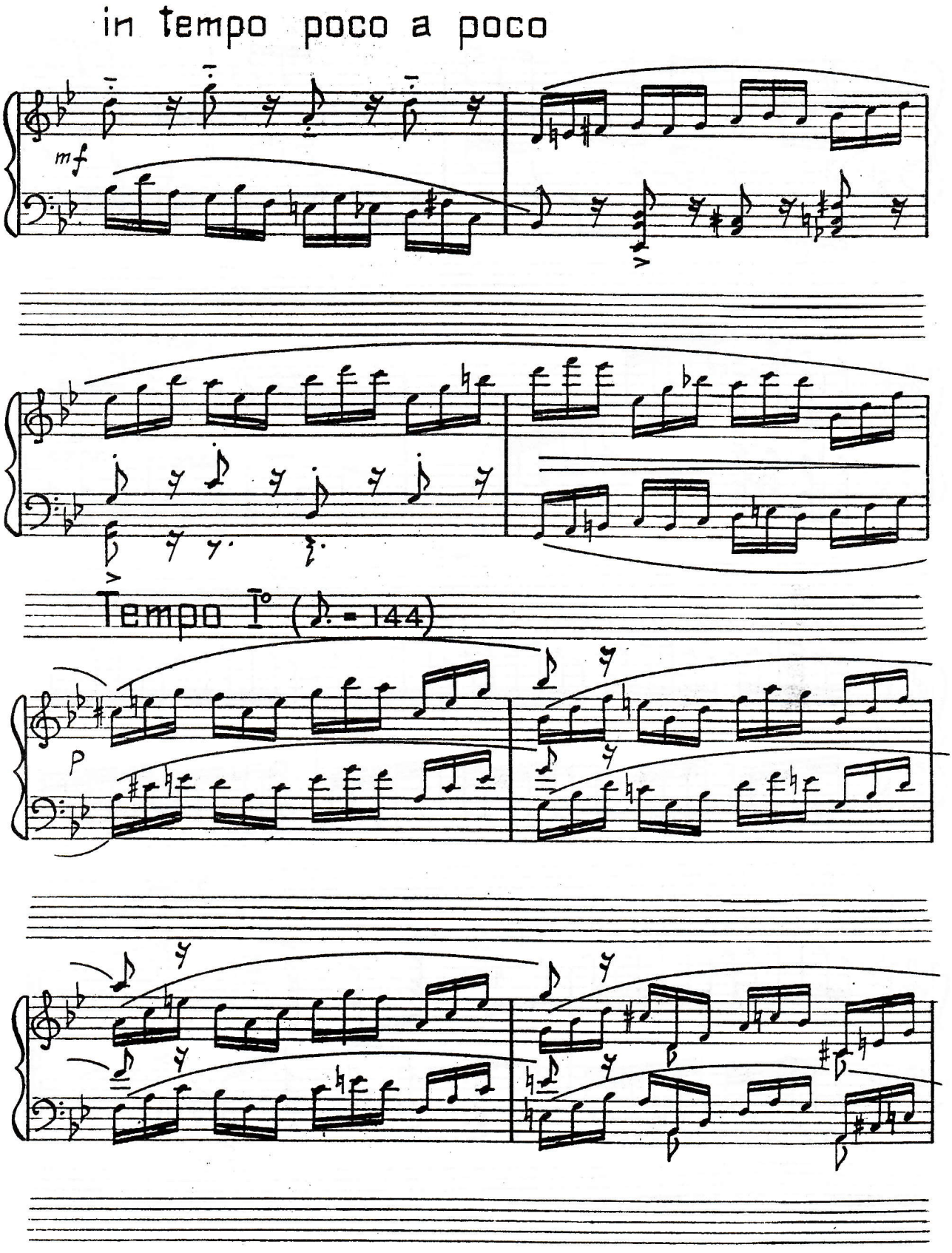
in tempo poco a poco
mf
Tempo I° (♪. = 144)
p

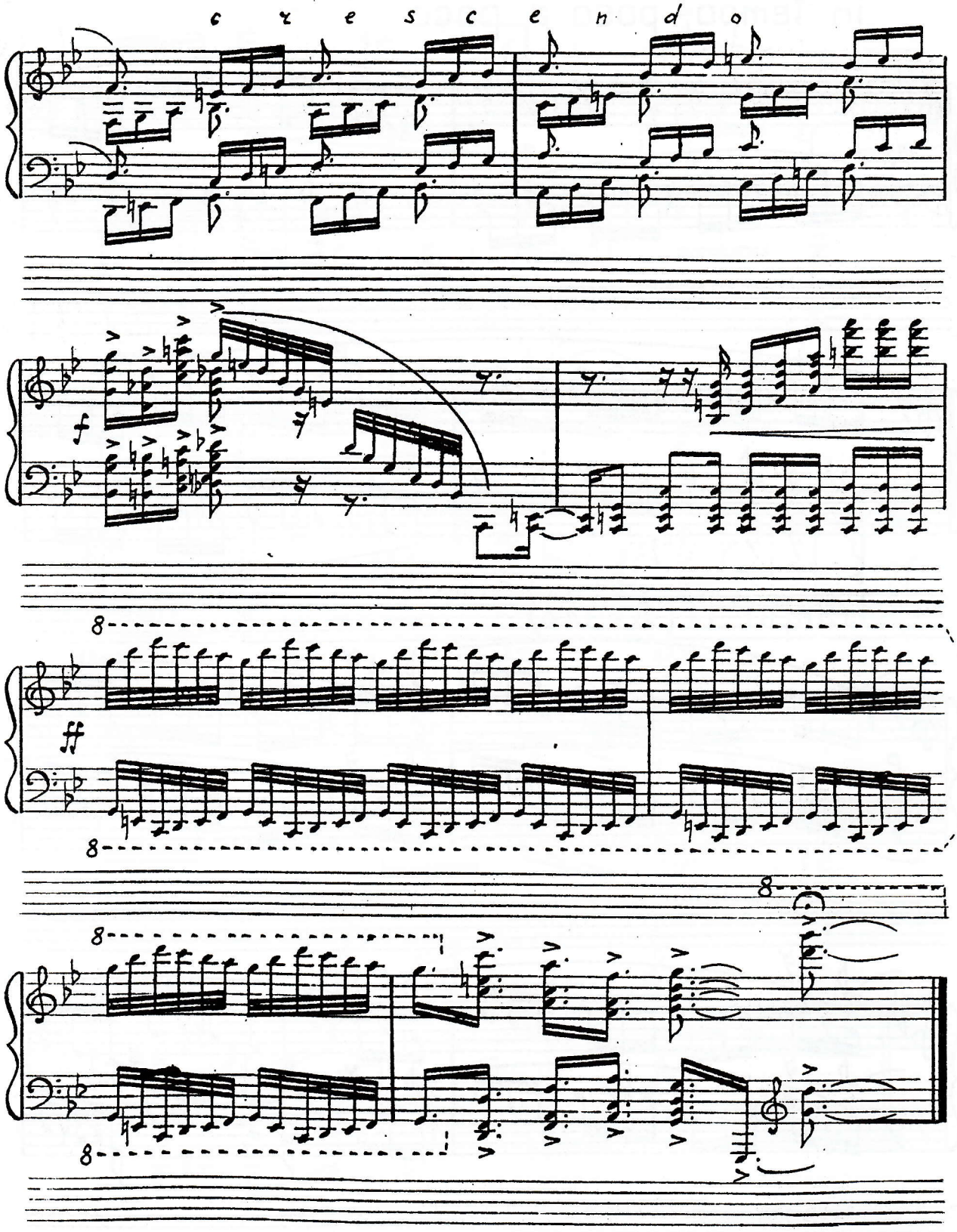
cresc e n d o
f
ff
8
8
8
8
8